



FALCO CUP 2025

Bulletin2



TRAIL ORIENTEERING
PreO1, PreOSprint, Tempo (WRE), PreO2 (WRE)
FOOT ORIENTEERING Middle x 3 days
06-08 June, 2025, Marcinkonys, Lithuania

Event program

| Time | Event | Place |
|-------------------------|-----------------------------------|---|
| June06 (Friday), 2025 | | |
| 14:30–17:30 | Arrival, Registration | 54.0396, 24.40464 Parkig areas using roadside. |
| 15:00–18:00 | PreO1 course | |
| 15:30–19:00 | FootO 1 course | |
| June07 (Saturday), 2025 | | |
| 10:00–12:00 | Arrival, Registration | 54.029939, 24.406697 Parkig areas using roadside. |
| 10:30 – 14:00 | TempO course, WRE, | |
| 11:30 – 15:00 | PreO Sprint course | |
| 11:00 – 16:00 | FootO2 course | |
| June8 (Sunday), 2025 | | |
| 09:00–14:00 | Arrival, Registration | 54.09865, 24.32221, Parkig areas using roadside. |
| 09:30–14:00 | PreO2 course, WRE, | |
| 10:00 – 15:00 | FootO3 course | |
| 17:00 | Prize giving and Closing ceremony | |

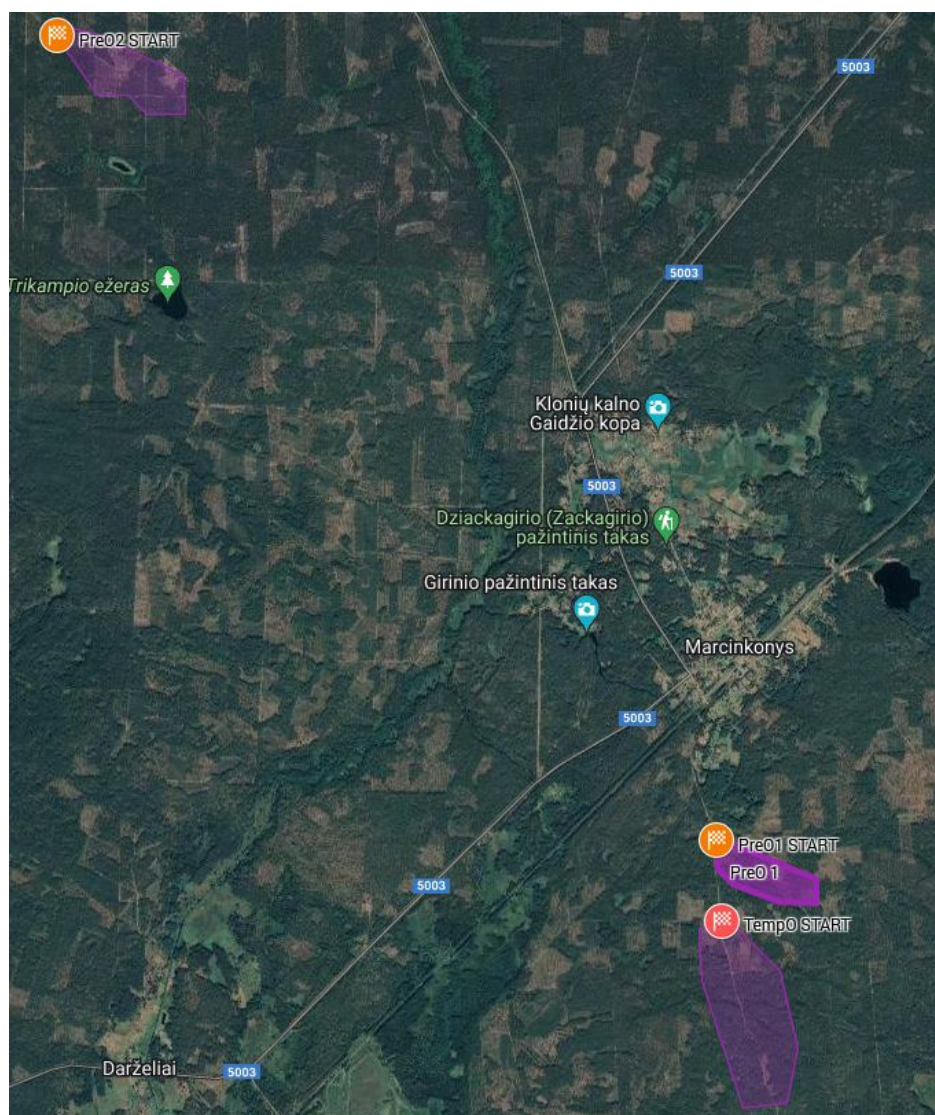

Distances to:

Vilnius Airport –
105km. 90min by car.
Kaunas Airport –
135km, 105min by car.
Klaipėda ferry –
345km. 3h35min by car.
Ryga Airport –
400km. 4h40min by car.
Warsaw Airport –
420km. 4h50min by car.

Link to competition map:

https://www.google.com/maps/d/edit?mid=1I8_JA5h6rIRjWpa6FzTTzQnWUmOcVM4&usp=sharing

(!) - here marked important changes from Bulletin1

Classes

Results will be calculated in such classes:

TrailO:

Open (O); Physically challenged (PhCh); Junior (J) – born 2005 and later. All courses are the same for all classes.

FootO:

Men / Women 14, 18, 21, 40, 50, 60, 70

Result calculation and prizes

TrailO:

Falco Cup PreO courses results will be calculated as **sum of 2 days PreO courses**.

PreO Sprint course results will be calculated as number of right answers if equal - time spent in the course.

Total Falco Cup result will be calculated by the sum of appointed points for the place in each competition.

| | | | | | | | | | | | | | | | | | | | | | | | | | | | | | | | | | | | | | | | | | |
|--------|----|----|----|----|----|----|----|----|----|----|----|----|----|----|----|----|----|----|----|----|----|----|----|----|----|----|----|----|----|----|----|----|----|----|----|----|----|----|----|----|------|
| Place | 1 | 2 | 3 | 4 | 5 | 6 | 7 | 8 | 9 | 10 | 11 | 12 | 13 | 14 | 15 | 16 | 17 | 18 | 19 | 20 | 21 | 22 | 23 | 24 | 25 | 26 | 27 | 28 | 29 | 30 | 31 | 32 | 33 | 34 | 35 | 36 | 37 | 38 | 39 | 40 | next |
| Points | 60 | 54 | 48 | 43 | 40 | 38 | 36 | 34 | 32 | 31 | 30 | 29 | 28 | 27 | 26 | 25 | 24 | 23 | 22 | 21 | 20 | 19 | 18 | 17 | 16 | 15 | 14 | 13 | 12 | 11 | 10 | 9 | 8 | 7 | 6 | 5 | 4 | 3 | 2 | 1 | 1 |

First 3 competitors in Total PreO, TempO and PreO Sprint courses and all classes will be awarded with event medals.

First 3 competitors in all Total Falco Cup classes will be awarded with event cups.

FootO:

Total FootO results will be calculated as: one start will have 100 points for the winners of the day in longest course with less coefficient in shorter ones. We will use the www.dbtopas.lt points system.

First 3 competitors in all Total FootO classes will be awarded with event medals.

TrailO results will be available online on: <https://top.yq.cz/event/falco-cup-2025>

Registration and start fee

TrailO:

The registration to competitions that have WRE status is at Eventor:

<https://eventor.orienteering.org/Events/Show/8281>

<https://eventor.orienteering.org/Events/Show/8282>

Lithuanian competitors can make registration at: <https://dbsportas.lt/lt/varz/2025080>

If you want to have WRE points, you must have IOF license number (IOF ID) Paid IOF license is not required.

Lithuanian Physically challenged class competitors are registered by the list of Lithuanian disabled sport federation or in the above ways.

All registrations made by these methods are valid and start lists will be created by including all registrations and published at <https://top.yq.cz/event/falco-cup-2025>.

Initially is presumed that all registered at WRE course will take part at all TrailO competitions. It will be great if you will give the information about not willing to start at not WRE course by e-mail with Name, Surname, class and club (country) to: oskfalco@gmail.com or andrius.jovaisa@gmail.com

FootO:

On-line entry form: <https://dbsportas.lt/lt/varz/2025080>

| Course price (EUR) | up till 04 June 23:59 | | |
|---------------------------------------|-----------------------|--------|------------|
| | Adult | Junior | Ukrainians |
| PreO 1 | 10 | 5 | 5 |
| PreO Sprint | 10 | 5 | 5 |
| TempO (WRE) | 20 | 10 | 5 |
| PreO 2 (WRE) | 20 | 10 | 5 |
| FootO each day | 15 | 6 | 5 |
| PreO 1 + FootO day | 15 | 8 | 10 |
| TempO (WRE) + PreO Sprint + FootO day | 30 | 15 | 10 |
| PreO 2 (WRE) + FootO day | 25 | 12 | 10 |
| All TrailO courses: | 50 | 25 | 20 |
| All FootO courses: | 40 | 15 | 10 |
| All courses: | 70 | 35 | 30 |

Late registration will be available with 50% add up till start. Payment will be acceptable in cash at competition event center or by bank transfer (to be received up till 05th of June).

Start lists

TrailO:

Preliminary start lists of all days will be published at 05 June at: <https://top.yq.cz/event/falco-cup-2025>.

Adjusted final start list of each day will be published a day before competition day. Competitors that will be late at their start point or with late registration will have the opportunity to start after published start list ends at free order.

If you need early or late start times – please inform the organizer.

FootO:

All FootO starts are in free order.

BIB numbers

(!) Number bibs are used in all TrailO competitions. Please use own safety pins.

Assistants

Competitor's own assistants are permitted and welcomed.

Most of paths will be grave or forest track, but in good condition. It can be some sandy parts, but easily overcomable. Helpers from organizers will be available only in difficult parts of course.

(!) Terrain and maps

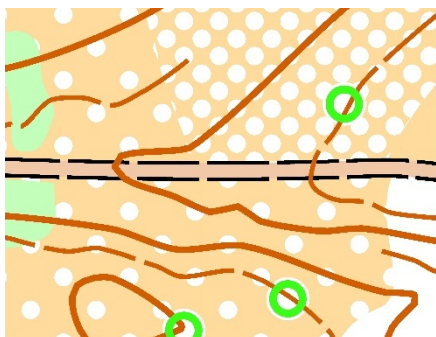

Mainly brand pine forest terrain with middle sized, some small sized landforms and good visibility.

Terrains maps were used for foot orienteering events, never used for TrailO events. Latest foot orienteering maps of the terrain can be found here:

https://dbtopas.lt/takas/zmlp/losfl525_20160112002551.jpg

https://dbtopas.lt/takas/zmlp/losfl812_20180701003420.gif

All TrailO maps: ISSOMpr2019 1:4000, contour interval 2,0m, waterproof, mapped at 2024 using Lidar base and revised at May 2025 by Andrius Jovaiša. Laser scans are used in mapping process with contours 0.5m. and will be seen at Solution maps.

All vegetation objects are precisely mapped. Not all fallen tree roots are mapped, but only bigger ones and potentially influencing decision-making. Individual trees in semi-open areas are marked with the sign 417 (Prominent larger tree), both living and dead, and are well distinguishable. White areas represent tree canopy (not trunk) configuration.

The boundaries of different vegetation types should not be used for primary decision-making, but can be useful for validating the decision made.

Exception to the mapping rules.

2 different versions of sign 404 (rough open land with scattered trees) is used at PreO2 course. The original one represents photo 1 and more yellow with smaller white dots represents photo 2.

There is a fire preventing ditch along both sides of the road at TempO and PreO Sprint courses and it is **not mapped**. Photo 3 and 4.

All maps printed on waterproof paper.

The map, and solutions will be available only after the last competitor starts and they will be taken over by referees at finish.

All FootO maps: 1:10000 or 1:7500 contour interval 2,5 m, mapped at 2025 using Lidar base



Punching

TrailO:

ToePunch system and free TOE chips for all competitors will be used for registration of answers and for time keeping at PreO1, PreO2 and PreO Sprint competitions.

Punching can be made in free order. All punching stations across the course will be in controls number order at the opposite side of the road.

TempO competitions result will be registered with mobile devices using **ANT** software and will be duplicated to competitor paper card.

FootO:

SPORT Ident will be used in FootO competitions. Please bring your own. SI card rent, in case you will not have your's: 1 € per day. Number of SIAC cards for rent for foot-orienteeing is limited. An intention to rent a SIAC card **MUST** be specified in the comments section of the entry form. In case of lost or not-returned card, the competitor must refund, accordingly, SI or SIAC card price.

Answer procedures:

We would like to save overall time spent on Time Controls so referees will optimize procedures on TCs. They only ask you to choose loose or bound maps. They will expect that competitors will speak answers. When somebody wants to show answers please inform them immediately after arriving on TCs. Referees will show you all six flags and immediately start measuring time after sentence "Time starts now". We expect good visibility of flags.

(I) Some far away flags will be doubled.

(I) Courses

PreO1: 670m, 6m climb, 32 controls, 2 time stations with 3 tasks each (first one before the course and second after the course). Time limit **114min.** for Open and Junior classes and **120 min.** for Physically Challenged class.

There will be short one way section without time break, because of sandy upwards road section.

PreO2 WRE: 650m, 4m climb, 38 controls, 2 time stations with 3 tasks each (first one before the course and second after the course).

Time limit **135min.** for Open and Junior classes and **140 min.** for Physically Challenged class.

PreO Sprint: 260m, 2m climb, 26 controls,

Time limit **30min.** for Open and Junior classes and **35 min.** for Physically Challenged class.

TempO WRE: 6 stations with 6 tasks in each.

After finish you will have to go the same way back along course you have just finished. Please be quiet, do not disturb competitors still finding their solutions at the course.

Road used at TempO and PreO Sprint are public with possible cars. We expect only few of them or even no one, but still be careful.

FootO:

1st 7-8 km, 2nd 5-6 km, 3rd 3-4 km, 4th 2-3 km, beginners 1-2 km.

All TrailO and FootO events centers will be close to each other.

Competition director and course setter: Andrius Jovaiša andrius.jovaisa@gmail.com

IOF Event Adviser for TrailO courses: Charles BROMLEY GARDNER (GBR) charlesbg@btinternet.com

(I) Zero tolerance

Zero tolerance is 4m. for close (up to 100m) controls and 10m. for long distance (more than 100m) controls. No exceptions. Most of long distance controls will be with doubled flags.

Electronic devices:

The use of other electronic devices is prohibited during the TrailO competition. This is especially true for mobile phones. Violation of this rule leads to disqualification.

Jury:

Will be elected before 1st start and published at pace.

Toilet:

There will be wheelchair accessible toilets.

Event organizer:

Lithuanian orienteering federation,

Executor TrailO competitions: OSK "Falco"

Melyniu str. 8, LT-53433, Vilemu k., Kauno raj., LITHUANIA; e-mail: oskfalco@gmail.com

Account : LT797044060007814548 **Bank:** AB SEB bankas, SWIFT: CBVILT2X; BIC: 70440

Person in charge: Andrius Jovaiša, Phone: +370 68788771, andrius.jovaisa@gmail.com

FootO competitions: Apuokas OSK, [e-mail: vilniausketvirtadieniai@gmail.com](mailto:vilniausketvirtadieniai@gmail.com), phone +370 65225229