

BULLETIN 3

MTB ORIENTEERING WORLD CUP 2016

Round 1



Course d'Orient
Fédération Française

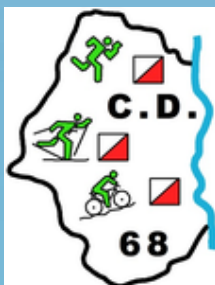

→ CONTENT

• CONTENT	2
• 1. ORGANIZERS	3
• 2. EVENT CONTROLLING.....	3
• 3. EVENT CENTER	4
• 4. INFORMATION	5
• 5. GENERAL LOCATION.....	5
• 6. PROGRAM OVERVIEW.....	6
• 7. CLASSES AND PARTICIPATION RESTRICTIONS.....	8
• 8. ENTRIES.....	8
• 9. ENTRY FEES	9
• 10. ACCOUNT DETAILS FOR PAYMENTS.....	10
• 11. TRANSPORT (EXTRA COST).....	10
• 12. ACCOMMODATION (EXTRA COST)	10
• 13. TIME KEEPING SYSTEM.....	14
• 14. MAPS	14
• 15. EMBARGOED AREAS.....	15
• 16. TERRAIN DESCRIPTION.....	16
• 17. RULES.....	16
• 18. ANTI-DOPING	17
• 19. WEATHER.....	17
• 20. HEALTH CARE	17
• 21. VISAS.....	17
• 22. TRAINING OPPORTUNITIES	18
• 23. MEDIA SERVICES	18
• 24. LIVE COVERAGE.....	18
• 25. BICYCLE WASHING	18
• APPENDIX 1 : OLD MAP “LES CARRIÈRES DU SCHIMBERG”	19
• APPENDIX 2 : OLD MAP “HEIDELBERG”	20
• APPENDIX 3 : OLD MAP “TANNENWALD - MULHOUSE”	21



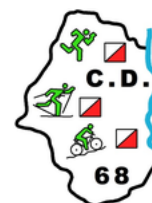

→ 1. ORGANIZERS



IOF
International Orienteering
Federation

www.orienteering.org



FFCO
French Orienteering
Federation

www.ffcorientation.fr

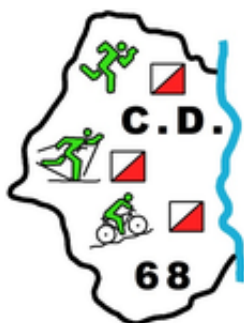

CDC68
68 departmental
orienteering committee

www.haut-rhin.ffcorientation.fr

Event director:
Jean-Luc PIERSON

Deputy event director:
Bernard MORTELLIER

For all information, please contact Bernard MORTELLIER:
bernard.mortellier@wanadoo.fr; tel: +33 6 15 40 90 69
Site web: www.mtbo2016.fr

→ 2. EVENT CONTROLLING

IOF advisor: Magnus WALLENBORG
National advisor: Michel DENAIX



→ 3. EVENT CENTER

EVENT CENTER

Stade Throo (Stadium Throo)
Rue d'Issenheim
68500 GUEBWILLER

G.P.S.
47°54'07.04" N
07°14'07.89" E

Myriam speaks english and german
☎ : 00 33 (0)6 49 99 86 20



→ 4. INFORMATION



Fédération française de course d'orientation
15 passage de Mauxins
75019 PARIS
FRANCE
+33 (0)1 47 97 11 91

→ 5. GENERAL LOCATION

Event center: Stadium Throo in Guebwiller

Distance from the airport Bâle/Mulhouse to event center (Stadium Throo): 48 km



→ 6. PROGRAM OVERVIEW

Friday 13th may

- Open center course (stade Throo) at 11.00 to 18.00 hours
 - Give
 - List departure
 - Numbers (dossards) for Saturday
 - And different documents
- Open model event at 12.30 to 17.30 hours
- Opening ceremony with all delegations (stade Throo) following by welcome drink
 - 19.00 at 20.00 hours technic meeting
 - Only two representatives for delegation
 - Present :
 - Wallenborg Magnus; Event Adviser
 - Denaix Michel; technic FFCO
 - Poirette Joël; technic organisation
 - Pierson Jean-Luc; director
 - Mortellier Bernard; co-director
 - Schnebelen Julien; the planner course of saturday
 - Léna; speaks english and swedisch

Saturday 14th may

IOF - World cup long

Open center course (stade Throo) at 07.00 to 18.00 hours

Open quarantine to 7.00 – closed to 9.30 hours

Installation of GPS to the designated people (15 men – 10 women)

First departure : 08.00 hours – space 3'

14.00 each delegation gives list of the runners for Sunday (give papers to arrival – computers)

14.00 hours

- Open ceremony following pot for authority and leader of each delegation
- About 17 hours - Departure list and numbers (dossards) at Center course (stade Throo)
- 18.00 at 19.00 hours technic meeting (stade Throo)
 - Only two representatives for delegation
 - Present :
 - Wallenborg Magnus; Event Adviser
 - Denaix Michel; technic FFCO
 - Poirette Joël; technic organisation
 - Pierson Jean-Luc; director
 - Mortellier Bernard; co-director
 - Poirette Joël; the planner course of saturday
 - Léna; speaks english and swedisch
 - Sandrine; speaks english and german



Sunday 15th may

IOF - World cup middle

- Open center course (stade Throo) at 07.00 to 18.00 hours
- Open quarantine to 08.00 – closed to 09.30 hours
- Installation of GPS to the designated people (15 men – 10 women)
- First departure : 09.00 hours – space 2'
- 13.30 hours
Open ceremony following pot for authority and leader of each delegation
- 14.00 each delegation gives list of the runners for Sunday (give papers to arrival – computers)
- About 17 hours - Departure list and numbers (dossards) at Center course (stade Throo)
- 18.00 at 19.00 hours technic meeting (stade Throo)
 - Only two representatives for delegation
 - Present :
 - Wallenborg Magnus; Event Adviser
 - Denaix Michel; technic FFCO
 - Poirrette Joël; technic organisation
 - Pierson Jean-Luc; director
 - Mortellier Bernard; co-director
 - Lalevée Jean-Charles; the planner course of monday
 - Sandrine; speaks english and german

Monday 16th may

IOF - World cup mix-relay

Open quarantine to 8.00 – closed to 9.15 hours

Installation of GPS to the designated people (15 men – 10 women)

First departure : 09.00 hours

12.00 hours

Final ceremony following pot for authority and leader of each delegation

		Winning time
Saturday 14th May		1 h 45 / 1 h 55
Sunday 15th May	IOF - World cup middle	55' / 60'
Monday 16th May	IOF - World cup mix-relay	40' /50' per relay – 120' / 135' total.



→ 7. CLASSES AND PARTICIPATION RESTRICTIONS

CLASSES

World Cup: W/M 21

COMPETITION RULES

In this specific event:

- Riding off the track, trail or path is forbidden.
- In France one drives on the RIGHT side of road.

Therefore riders must ride on the RIGHT side on all roads and tracks.

Overtaking slower riders should be done by the LEFT.

PARTICIPATION

No restriction for French cup.

For the world cup each federation may enter a team of up to 16 competitors – up to 8 women and 8 men – an unlimited number of team officials. In each race, every federation may enter up to 6 women and 6 men race and, in addition, the current world champions for the distance may be entered by their federation(s) provided they are members of the federation's mean.

→ 8. ENTRIES

General info

Entries for Wcup MTBO16 round 1 (Athletes, Team Officials, VIP and Media), Extra Service orders and Accreditation is managed in IOF Eventor. The Entry forms are found on the Event page of the Event in IOF Eventor

Link to Event page: <http://eventor.orienteering.org/Events/Show/5116>

All entries for Athlete's and Team Officials are done by the National Team Manager.

VIP and Media do their own Entries.

All persons that will Enter an IOF Event need an IOF Eventor Account. The account can be created on the main page of IOF Eventor by the person themselves. <http://eventor.orienteering.org/>

Important entry dates

Entry periods	Entry information	Deadlines
Period 1 2016-01-30 to 2016-02-13	Team size entry information <ul style="list-style-type: none">• National team manager name• Number of competitors in each competition• Number of team officials• Number of relay teams Services <ul style="list-style-type: none">• Category of accommodation	-3 month from Event start date = 2016-02-13



Entry periods	Entry information	Deadlines
Period 2 2016-02-13 to 2016-05-03	Team size entry information <ul style="list-style-type: none"> • Changes Team members name entry • Give the names of the individuals (Athletes and Team officials) Services <ul style="list-style-type: none"> • Accommodation • Hire SI card • Transportation package 	Team members entry deadline = -10 days
Period 3 2016-05-03 to 2015-05-13	Team members name entry <ul style="list-style-type: none"> • Changed names 	Team members entry final deadline = -1 days
Start of Event date:	2016-05-13	
First competition date:	2016-05-14	

Full payment for entry fees by 18th March 2016.

→ 9. ENTRY FEES

WORLD CUP

Accreditation fees (all participants: competitors and team officials, and others)	60€ / person
Model event	10€ / person
Long distance	50€ / person
Middle distance	40€ / person
Mix relay	120€ / team



→ 10. ACCOUNT DETAILS FOR PAYMENTS

All payments are to be made to the CDCO68 by bank transfer as follows (**all charges are paid by sender**). **Account details:**

IBAN: **FR76 1027 8030 0300 0207 4430 194**

SWIFT/BIC: **CMCIFR2A**

Crédit Mutuel					
RELEVÉ D'IDENTITÉ BANCAIRE					
Identifiant national de compte bancaire - RIB					
Banque 10278	Guichet 03003	N° compte 00020744301	Clé 94	Devise EUR	Domiciliation CCM MULHOUSE PORTE OUEST
Identifiant international de compte bancaire					
IBAN (International Bank Account Number) FR76 1027 8030 0300 0207 4430 194					BIC (Bank Identifier Code) CMCIFR2A
Domiciliation CCM MULHOUSE PORTE OUEST 12 RUE DE BRUNSTATT BP 2157 68060 MULHOUSE CEDEX 2 Tél : 08 20 89 46 30			Titulaire du compte (Account Owner) CDCO 68- MTBO 2016 MME JOLY MAURICETTE 10 RUE DU ROUSSILLON 68700 CERNAY		
Remettez ce relevé à tout autre organisme ayant besoin de connaître vos références bancaires pour la domiciliation de vos virements ou de prélèvements à votre compte. Vous éviterez ainsi des erreurs ou des retards d'exécution.			PARTIE RESERVEE AU DESTINATAIRE DU RELEVÉ		

Entries to the World Cup and transport will be accepted and confirmed after the receipt of the transfer.

→ 11. TRANSPORT (EXTRA COST)

There is possibility of obtain a vehicle with trailer for MTBO and driver for the teams which ask it.
An estimate will be address to all team which ask for a transport.

Write an email to Bernard MORTELLIER, bernard.mortellier@wanadoo.fr, and tell him how much people and how much bike.

All events are easily reachable by bike without the last day, the relay (30 km of the center course).

Transportation to and from Basel-Mulhouse airport can also be ordered from the organizers for a fee.
Please inform the organizers in due time of any assistance you require with transportation.

→ 12. ACCOMMODATION (EXTRA COST)

Four different classes of accommodation are offered by the organizers to ensure that all participants can find a place that suits their need and budget. Requests to be made with the entry on the event website.

Distance from event center (Stadium Throo):

- Domaine du Lac: 3.5 km
- Hôtel du Lion d'or: 23.5 km
- Hôtel Roi Soleil Sausheim: 25.5 km
- Hôtel Roi Soleil Kingersheim: 17.5 km
- Camping Osenbach: 15.5 km
- Camping Issenheim: 2 km



ACCOMMODATION

- Please be aware that there is a long weekend and a public holiday in France on Monday, Mai 16.
- At this time, many hotels are completely booked.
- We advise you to reserve your room as soon as possible.

Domaine du Lac - Guebwiller - distance to the Event Centre about 3,5km

HÔTEL DU LAC *** 244, rue de la République - 68500 Guebwiller

+33 (0) 3 89 76 15 00

contact@domainedulac-alsace.com

Mrs. Florine Miclo

Type of room (20)	Price per person for 1 night Half board (*) (dinner, room and breakfast)
Single room	104 €
Double room	79 €
Twin room (10)	79 €
(*) You must book for a minimum of 3 nights	



HÔTEL LES RIVES *** 244, rue de la République - 68500 Guebwiller

+33 (0) 3 89 76 15 00

contact@domainedulac-alsace.com

Mrs Florine Miclo

Type of room (20)	Price per person, for 1 night Half board (*) (dinner, room and breakfast)
Single room	119 €
Double room	89 €
Twin room	89 €



Burnhaupt le Haut - distance to the Event Center about 23,5km

HÔTEL AU LION D'OR ** 1, Pont d'Aspach - 68520 Burnhaupt le Haut

+ 33 (0) 3 89 48 73 04

contact@auliondor68.fr

Type of room	Price per room for 1 night
Double room (4)	53 €
Twin room (4)	55 €
Breakfast	8 € per person



Sausheim - distance to the Event Center about 25,5km

HÔTEL ROI SOLEIL ** Z.A. Ile Napoléon - CD 201- 68390 Sausheim

+ 33 (0)3 89 61 80 90

mulhouse.sausheim@hotel-roi-soleil.com

Type of room	Price per room for 1 night
Single room	54 €
Double room	57 €
Breakfast	6,50 €



Kingersheim - distance to the Event Center about 17,5km

HÔTEL ROI SOLEIL ** Z.A. Le Kaligone - 13b rue de la Griotte - 68260 Kingersheim

+33 (0)3 89 50 20 30

mulhouse.kingersheim@hotel-roi-soleil.com

Type of room	Price per room for 1 night
Single room	54 €
Double room	57 €
Twin room	6,50 €



Osenbach - distance to the Event Center about 15,5km

CAMPING D'OSENBACH

rue du Stade - 68570 Osenbach

+33 (0)6 81 16 03 52

raphael.wachenheim@gmail.com

Rental 1car included	Guests	Price per night
Mobile Home (5)	for 1 to 4	60 €
Mobile Home (3)	for 5 to 6	70 €
Lodge on stilts	for 1 to 4	80 €
Lodge on stilts (4)	for 5 to 6	90 €
You must book for a minimum of 2 nights		
Animals are not authorized in Mobile Home		
Provide for a deposit of 200 euros at the beginning of your stay		
Additional services: House cleaning at the end of the stay for 80 €		

Camping (90)	Guests	Price per night
Location with electricity	for 1	9 €
Location with electricity	for 2	13 €

Catering (reservation required)		Price for 1 Person
Breakfast	Fresh bread, homemade jam, butter, fruit juice, hot drink	7 €
Lunch	Take-away packed lunch	8 €
Dinner	Menu = main course + dessert + 1 drink	15 €

Issenheim - distance to the Event Center about 2km

CAMPING LE FLORIVAL

+33 (0)3 89 74 20 47

contact@camping-leflorival.com

Camping	Price list will be available only from n January 2016
---------	--



For all information about accommodation, please contact Bernard MORTELLIER,

bernard.mortellier@wanadoo.fr



→ 13. TIME KEEPING SYSTEM

SPORTident will be used on all events with SI-Card 10/11 compatible Control Stations.
Everybody should provide the number of their SI cards with the entry.
SI cards can be rented from Organizers for 15€ / for the event (50€ deposit).

→ 14. MAPS

NEWS AND UPDATED MTB ORIENTEERING MAPS

Scales: 1:10 000, 1:15 000

Vertical contour intervals: 5 m

Terrain type: hilly, various kinds of roads.

All events will be organized in accordance with the IOF International Specification for MTB Orienteering Maps (2010).

MAP DETAILS

Long distance	1/15 000° - Eq. 5 m
Middle distance	1/10 000° - Eq. 5 m
Mix relay	1/10 000° - Eq. 5 m



→ 15. EMBARGOED AREAS

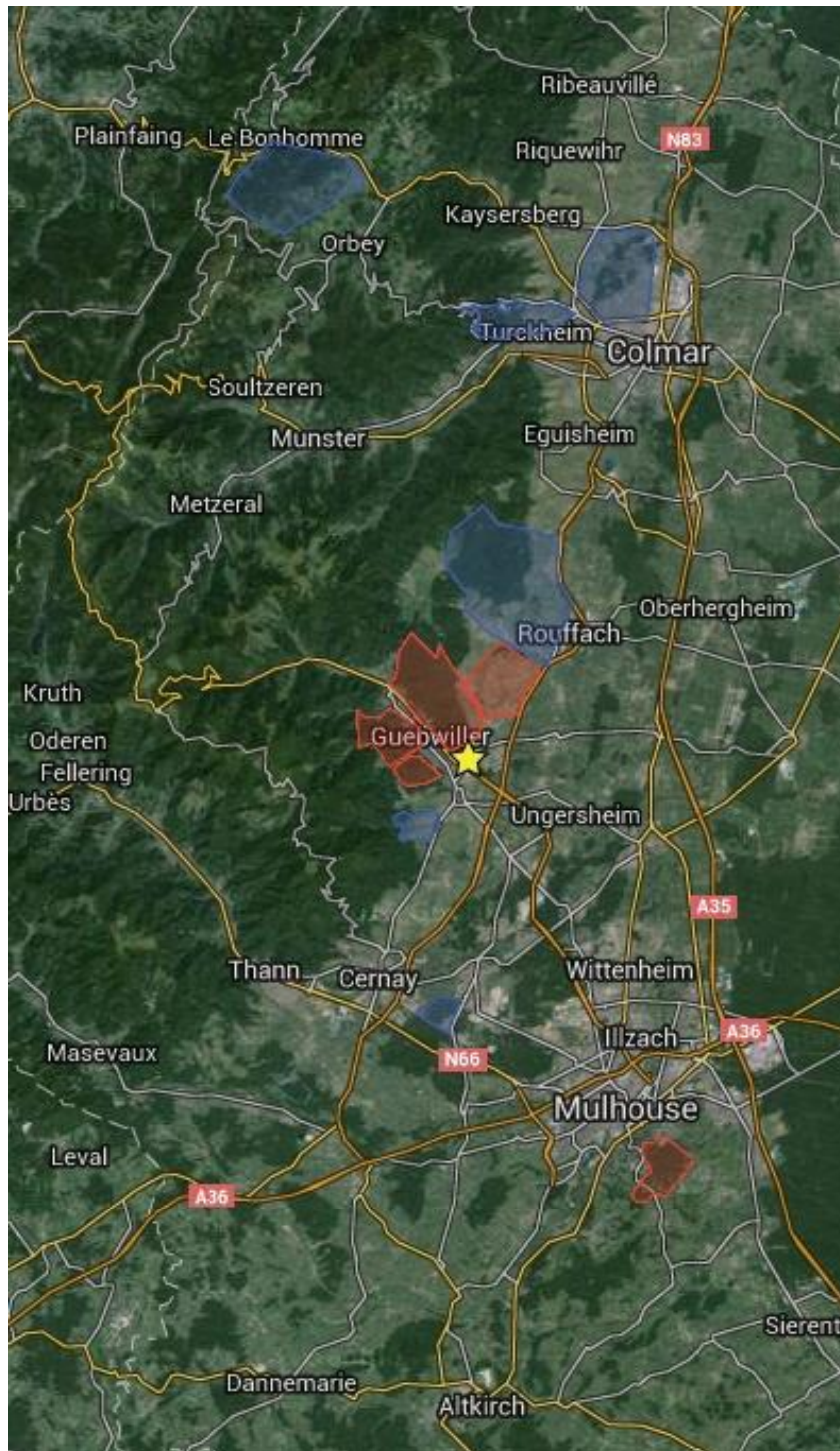

Old maps (see appendix) in these areas:



- Les carrières du Schimberg COVTT (2014)
- Heidelberg MTBO 1:10000 /5m
- Tannenwald - Mulhouse (2011)



The areas are out of bounds for all potential participants and team members, including competitors, team leaders, coaches, doctors, escorts, and any other person who through their knowledge of the terrain may influence the result of the competitions.
For all other terrains the access is forbidden.

→ 16. TERRAIN DESCRIPTION

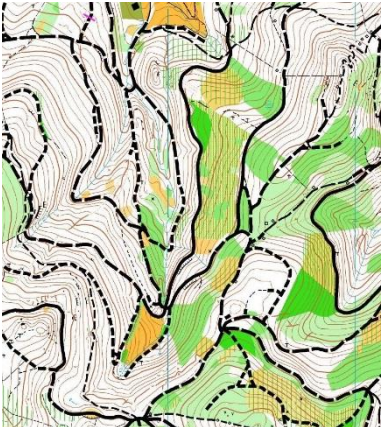
Alternately forest and vineyards, dense tracks network, mostly good ridability. Some tricky steep sections may challenge riders.

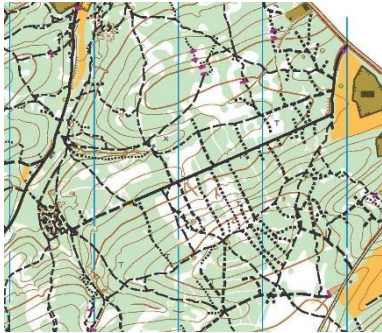
		
Long	Middle	Mixed relay

All the competitions area is open to public traffic. The courses cross several public roads. There will be marshal's at the most critical places to help safe crossing and minimize disruption. Riders should follow the instruction of marshals. Still, it is the riders' responsibility to observe traffic rules and avoid unsafe practices.

→ 17. RULES

IOF MTBO rules 2016 valid from 1/1 2016 : <http://orienteering.org/wp-content/uploads/2010/12/Competition-Rules-for-IOF-MTB-Orienteering-Events-2016.pdf>

International specification for MTBO Orienteering Maps 2010

Special rules for MTBO World Cup 2016



→ 18. ANTI-DOPING

Doping is strictly forbidden. The IOF Anti-Doping Rules apply to this IOF World Cup MTBO. The organizers of World Cup MTBO are dedicated to supporting the anti-doping authorities in their work. Doping controls may be carried out any time during the competition period. As some sites for the doping controls may be a few minutes' drive away, we suggest that athletes are prepared at all events to take along some dry clothes to change into after their race.

Doping tests are always carried out in accordance with the procedures described in the WADA International Standard of testing.

Athletes who are selected for the doping tests must bring an official identification (with photo) to the doping test area. Accreditation cards with photo can also be used for this purpose. The athlete should also bring along their therapeutic use exemption (TUE) if applicable. In general, it is advisable that the athletes bring along their ID to all the competitions and events."

Please consult: <http://orienteering.org/anti-doping/>

→ 19. WEATHER

Early may in Alsace is characterized by mild sunny weather: about 12/18° C in the daytime, in the night about 8°C. Rain is possible.

→ 20. HEALTH CARE

The Organizer will provide first aid at the competition centre and at the arenas of each event. The Organizer will not bear costs connected to health insurance of participants. We recommend each individual to arrange their own personal health insurance. Participants take part at their own risk.

THE NEAREST HOSPITAL

Hôpital Charles Haby
2 rue Jean Schlumberger
68500 GUEBWILLER

→ 21. VISAS

ENTRY PERMITS TO FRANCE

France is a full Schengen member state. The following IOF full member countries require visa to France: Belarus, China, Chinese Taipei, Colombia, Kazakhstan, DPR Korea, Moldova, Mongolia, Russia, South Africa, Turkey, and Ukraine.

Visas have to be applied for at your nearest France embassy. The organizers will assist participants as required to obtain visas. Please make sure that you allow for sufficient time (at least 3 months) for invitation letters and visa processing.

Please note that visa regulations are subject to change. Please double check your specific visa requirements.



→ 22. TRAINING OPPORTUNITIES

We offer two training maps without control points in Rouffach and Osenbach.
For any information, contact: +33 (0) 6 12 60 14 91, michel.duboc@sfr.fr

→ 23. MEDIA SERVICES

Contact: Sandrine LAUVERGNE, mtbo.france.2016@gmail.com
Phone number will be communicated per email upon request – mtbo.france.2016@gmail.com

→ 24. LIVE COVERAGE

Detailed information will be given in next Bulletin 3 and Bulletin 4.

→ 25. BICYCLE WASH

Bicycle washing facilities will be available, detailed information will be given in next Bulletin 4.



→ APPENDIX 1 : OLD MAP “Les carrières du Schimberg”



➔ APPENDIX 2 : OLD MAP “Heidelberg”



➔ APPENDIX 3 : OLD MAP “Tannenwald - Mulhouse”

