Runner information WOC Czech Republic 2021 - Sprint Ranking

Abe, Yu JPN

Club	Birthyear	Birthplace
JAPAN National Team	2000	

WRE position (sprint)	Favourite terrain	Hobbies
1565 / 621 points		

JWOC	2019 Denmark	142. (Sprint), 25. (Relay), 128. (Long)

Aebersold, Simona SUI

Club	Birthyear	Birthplace
OI.biel.seeland (SUI), Tampereen Pyrintö (FIN)	1998	Bern (SUI)

WRE position (sprint)	Favourite terrain	Hobbies
2 / 6920 points	Finnish forests	Cross Country Skiing, baking

Medals: WOC: 2 Silver, 1 Bronze. EOC: 1 Gold, 1 Silver, 2 Bronze. JWOC: 9 Gold, 3 Silver.

WOC	2019 Ostfold, Norway	**2. (Relay)**, Q4. (Middle), **2. (Middle)**, **3. (Long)**
EOC	2021 Neuchatel, Switzerland	**3. (Sprint)**, **1. (SprintRelay)**, **2. (KO-Sprint)**
EOC	2018 Tessin, Switzerland	5. (Sprint), **3. (Middle)**
JWOC	2018 Hungary	**1. (Sprint)**, 6. (Relay), **1. (Long)**
JWOC	2017 Finland	**1. (Sprint)**, **2. (Relay)**, **2. (Relay)**, **1. (Middle)**, **1. (Long)**
JWOC	2016 Engadin, Switzerland	**1. (Sprint)**, **1. (Relay)**, **1. (Middle)**, 12. (Long)
JWOC	2015 Rauland, Norway	**1. (Sprint)**, **2. (Relay)**, 42. (Middle), 6. (Long)

Agervig Kristiansson, Ida DEN

Club	Birthyear	Birthplace
Halden SK, OK Snab	1999	

WRE position (sprint)	Favourite terrain	Hobbies
364 / 3732 points		

EOC	2021 Neuchatel, Switzerland	30. (Sprint)

Aleksieva, Diana USA

Club	Birthyear	Birthplace
Quantico Orienteering Club	2001	

WRE position (sprint)	Favourite terrain	Hobbies
935 / 1115 points		

JWOC	2019 Denmark	144. (Sprint), 137. (Long)
JWOC	2018 Hungary	140. (Sprint), 134. (Long)

Alexandersson, Tove SWE

Club	Birthyear	Birthplace
Alfta Osa OK (SkiO), Stora Tuna OK (FootO)	1992	Stora Tuna (SWE)

WRE position (sprint)	Favourite terrain	Hobbies
1 / 7000 points	Detailed, hilly and fast	Travel and see new places

Medals: WOC: 10 Gold, 8 Silver, 3 Bronze. EOC: 6 Gold, 2 Silver, 2 Bronze. JWOC: 5 Gold, 2 Silver, 1 Bronze.

WOC	2019 Ostfold, Norway	**1. (Relay)**, **1. (Middle)**, Q2. (Middle), **1. (Long)**
WOC	2018 Riga, Latvia	**2. (Sprint)**, **2. (Relay)**, **1. (SprintRelay)**, **1. (Long)**
WOC	2017 Tartu, Estonia	**1. (Relay)**, **1. (Middle)**, **1. (Long)**
WOC	2016 Stromstad, Sweden	5. (Relay), **1. (Middle)**, **1. (Long)**
WOC	2015 Inverness, Scotland	4. (Long)
WOC	2014 Veneto/Trentino, Italy	**2. (Sprint)**, **3. (Relay)**, **3. (Middle)**, **2. (Long)**
WOC	2013 Vuokatti, Finland	4. (Relay), **2. (Middle)**, **2. (Long)**
WOC	2012 Lausanne, Switzerland	**2. (Relay)**, **2. (Middle)**
WOC	2011 Savoie, France	**3. (Relay)**
EOC	2021 Neuchatel, Switzerland	**1. (Sprint)**, **1. (KO-Sprint)**
EOC	2018 Tessin, Switzerland	**1. (Sprint)**, **2. (Middle)**, **1. (Long)**
EOC	2016 Jesenik, Czech Republic	**2. (Relay)**, **1. (Middle)**, **1. (Long)**
EOC	2014 Palmela, Portugal	**3. (Middle)**, 16. (Long)
EOC	2012 Falun, Sweden	**3. (Relay)**, 5. (Middle), 4. (Long)
JWOC	2012 Kosice, Slovakia	**1. (Sprint)**, **2. (Relay)**, **1. (Middle)**, 22. (Long)
JWOC	2011 Rumia - Wejherowo, Poland	4. (Sprint), **1. (Relay)**, **2. (Middle)**, **3. (Long)**
JWOC	2010 Ålborg, Denmark	6. (Sprint), 5. (Relay), **1. (Middle)**, 9. (Long)
JWOC	2009 San Martino, Italy	4. (Relay), **1. (Middle)**, 52. (Long)

Alm, Maja DEN

Club	Birthyear	Birthplace
OK HTF Haderslev, OK Pan Aarhus	1988	Rødekro (DEN)

WRE position (sprint)	Favourite terrain	Hobbies
5 / 6841 points		

Medals: WOC: 7 Gold, 7 Silver, 2 Bronze. EOC: 2 Silver, 4 Bronze. JWOC: 1 Silver, 1 Bronze.

WOC	2018 Riga, Latvia	**1. (Sprint)**, 6. (Relay), **3. (SprintRelay)**, **2. (Long)**
WOC	2017 Tartu, Estonia	**1. (Sprint)**, 10. (Relay), **2. (SprintRelay)**, **2. (Long)**
WOC	2016 Stromstad, Sweden	**1. (Sprint)**, **2. (Relay)**, **1. (SprintRelay)**, 5. (Middle)
WOC	2015 Inverness, Scotland	**1. (Sprint)**, **1. (Relay)**, **1. (SprintRelay)**, 11. (Middle)
WOC	2014 Veneto/Trentino, Italy	**3. (Sprint)**, **2. (Relay)**, **2. (SprintRelay)**, 6. (Middle)
WOC	2013 Vuokatti, Finland	4. (Sprint), 7. (Relay), 10. (Middle)
WOC	2012 Lausanne, Switzerland	**2. (Sprint)**, 6. (Relay), 28. (Middle)
WOC	2011 Savoie, France	4. (Sprint), 5. (Relay), 6. (Middle)
WOC	2010 Trondheim, Norway	9. (Sprint), 5. (Relay), 11. (Middle), 17. (Long)
WOC	2009 Miskolc, Hungary	28. (Sprint), 35. (Middle), 39. (Long)
WOC	2007 Kiev, Ukraine	8. (Relay)
EOC	2018 Tessin, Switzerland	4. (Sprint), **3. (Relay)**, 7. (SprintRelay), 5. (Long)
EOC	2016 Jesenik, Czech Republic	**3. (Sprint)**, 9. (Relay), **2. (SprintRelay)**, 5. (Middle)
EOC	2014 Palmela, Portugal	6. (Sprint), 4. (Relay), **2. (Middle)**
EOC	2012 Falun, Sweden	**3. (Sprint)**, 4. (Relay), 14. (Middle)
EOC	2010 Primorsko, Bulgaria	**3. (Sprint)**, 6. (Relay), 15. (Middle), 26. (Long)
EOC	2008 Ventspils, Latvia	10. (Relay)
JWOC	2008 Göteborg, Sweden	11. (Sprint), **2. (Relay)**, 54. (Middle), 21. (Long)
JWOC	2007 Dubbo, Australia	**3. (Sprint)**, 10. (Relay), 21. (Middle), 12. (Long)
JWOC	2006 Druskininkai, Lithuania	66. (Sprint), 4. (Relay), 24. (Middle), 74. (Long)
JWOC	2005 Tenero, Switzerland	10. (Relay), 36. (Middle), 36. (Long)
JWOC	2004 Gdynia, Poland	30. (Middle), 79. (Long)

Andersen, Cecilie GBR

Club	Birthyear	Birthplace
BOK, IFK Lidingo SOK	1997	

WRE position (sprint)	Favourite terrain	Hobbies
89 / 6108 points		

JWOC	2017 Finland	20. (Sprint), 23. (Relay), 34. (Long)

Anghel, Andra Cecilia ROU

Club	Birthyear	Birthplace
Clubul Sportiv Univeristatea Craiova	1993	

WRE position (sprint)	Favourite terrain	Hobbies
351 / 3991 points		

WOC	2019 Ostfold, Norway	52. (Middle), Q27. (Middle), 58. (Long)
WOC	2017 Tartu, Estonia	59. (Middle), 41. (Long)
WOC	2015 Inverness, Scotland	25. (SprintRelay), 48. (Middle), 53. (Long)
WOC	2011 Savoie, France	17. (Relay), 33. (Middle), 37. (Long)
WOC	2010 Trondheim, Norway	26. (Relay)
EOC	2010 Primorsko, Bulgaria	50. (Sprint), 16. (Relay)
JWOC	2013 Czech Republic	92. (Long)
JWOC	2012 Kosice, Slovakia	128. (Sprint), 79. (Long)
JWOC	2011 Rumia - Wejherowo, Poland	94. (Sprint), 33. (Relay), 46. (Middle), 76. (Long)

Arbter, Anja AUT

Club	Birthyear	Birthplace
Naturfreunde Wien, Tampereen Pyrinto	1993	

WRE position (sprint)	Favourite terrain	Hobbies
84 / 6145 points		

WOC	2019 Ostfold, Norway	10. (Relay), Q18. (Middle)
WOC	2018 Riga, Latvia	8. (Relay), 36. (Middle), 23. (Long)
WOC	2017 Tartu, Estonia	39. (Middle)
WOC	2016 Stromstad, Sweden	18. (Relay), 52. (Middle)
WOC	2015 Inverness, Scotland	17. (Relay), 51. (Middle)
WOC	2014 Veneto/Trentino, Italy	13. (Relay), 39. (Middle), 48. (Long)
WOC	2012 Lausanne, Switzerland	16. (Relay), 36. (Middle)
EOC	2021 Neuchatel, Switzerland	90. (Sprint)
EOC	2018 Tessin, Switzerland	46. (Sprint), 8. (Relay), 11. (Middle), 40. (Long)
EOC	2016 Jesenik, Czech Republic	40. (Middle), 50. (Long)
EOC	2012 Falun, Sweden	11. (Relay)
JWOC	2013 Czech Republic	13. (Relay), 16. (Middle), 44. (Long)
JWOC	2012 Kosice, Slovakia	63. (Sprint), 10. (Relay), 24. (Middle), 8. (Long)
JWOC	2011 Rumia - Wejherowo, Poland	49. (Sprint), 8. (Relay), 12. (Middle), 34. (Long)

Arno, Lucie BEL

Club	Birthyear	Birthplace
HOC	1999	

WRE position (sprint)	Favourite terrain	Hobbies
215 / 5438 points		

EOC	2021 Neuchatel, Switzerland	98. (Sprint)
JWOC	2018 Hungary	117. (Sprint), 120. (Long)

Avci, Elif Gokce TUR

Club	Birthyear	Birthplace
Inonu Belediyesi GSK, Polisportiva G Masi	1998	Eskisehir (TUR)

WRE position (sprint)	Favourite terrain	Hobbies
222 / 5370 points	Technical terrains	Riding bike, Shopping

WOC	2019 Ostfold, Norway	Q25. (Middle)
WOC	2018 Riga, Latvia	23. (Relay)
JWOC	2018 Hungary	88. (Sprint), 24. (Relay), 25. (Long)
JWOC	2017 Finland	95. (Sprint), 27. (Relay), 17. (Relay), 125. (Long)
JWOC	2016 Engadin, Switzerland	101. (Sprint), 23. (Relay), 92. (Long)
JWOC	2015 Rauland, Norway	97. (Sprint), 88. (Long)

Babych, Olena UKR

Club	Birthyear	Birthplace
Club Ukraine, LeO Team	1992	

WRE position (sprint)	Favourite terrain	Hobbies
71 / 6233 points		

WOC	2018 Riga, Latvia	16. (SprintRelay)
EOC	2021 Neuchatel, Switzerland	31. (Sprint), 18. (SprintRelay)
EOC	2018 Tessin, Switzerland	14. (SprintRelay), 62. (Long)
JWOC	2012 Kosice, Slovakia	43. (Sprint), 7. (Relay), 110. (Long)
JWOC	2011 Rumia - Wejherowo, Poland	18. (Relay), 55. (Middle), 52. (Long)

Basaran van Ham, Kika ESP

Club	Birthyear	Birthplace
	2001	

WRE position (sprint)	Favourite terrain	Hobbies
965 / 1087 points		

Basset, Isia FRA

Club	Birthyear	Birthplace
ASUL Sports Nature, IFK Goteborg	1993	Lyon (FRA)

WRE position (sprint)	Favourite terrain	Hobbies
49 / 6343 points		

Medals
WOC: 1 Bronze.

WOC	2019 Ostfold, Norway	15. (Relay), 17. (Middle), Q10. (Middle), 28. (Long)
WOC	2018 Riga, Latvia	20. (Sprint), **3. (Middle)**, 21. (Long)
WOC	2017 Tartu, Estonia	18. (Sprint), 9. (Relay), 13. (SprintRelay), 17. (Middle)
WOC	2016 Stromstad, Sweden	16. (Sprint), 7. (Relay), 28. (Middle), 23. (Long)
WOC	2015 Inverness, Scotland	27. (Sprint), 8. (Relay), 7. (SprintRelay), 37. (Middle)
WOC	2014 Veneto/Trentino, Italy	10. (Relay), 38. (Middle)
EOC	2021 Neuchatel, Switzerland	41. (Sprint), 6. (SprintRelay)
EOC	2018 Tessin, Switzerland	29. (Sprint), 9. (Relay), 30. (Middle), 36. (Long)
EOC	2016 Jesenik, Czech Republic	17. (Sprint), 15. (Relay), 23. (Middle)
EOC	2014 Palmela, Portugal	8. (Relay), 73. (Middle)
JWOC	2013 Czech Republic	14. (Sprint), 21. (Relay), 5. (Middle), 4. (Long)
JWOC	2012 Kosice, Slovakia	64. (Sprint), 11. (Relay), 7. (Middle), 16. (Long)
JWOC	2011 Rumia - Wejherowo, Poland	14. (Sprint), 15. (Relay), 56. (Middle), 20. (Long)

Beauvir, Maelle FRA

Club	Birthyear	Birthplace
Brive Correze CO	1997	

WRE position (sprint)	Favourite terrain	Hobbies
60 / 6291 points	Rauland, Norway	Sports like cycling, swimming, running and orienteering

WOC	2019 Ostfold, Norway	15. (Relay), Q16. (Middle)
WOC	2018 Riga, Latvia	31. (Sprint), 14. (SprintRelay), 32. (Middle)
EOC	2021 Neuchatel, Switzerland	63. (Sprint), 19. (KO-Sprint)
EOC	2018 Tessin, Switzerland	9. (Relay), 13. (SprintRelay), 51. (Long)
JWOC	2017 Finland	14. (Sprint), 6. (Relay), 7. (Relay), 57. (Middle)
JWOC	2016 Engadin, Switzerland	119. (Sprint), 11. (Relay), 34. (Middle), 15. (Long)
JWOC	2015 Rauland, Norway	51. (Sprint), 9. (Relay), 103. (Long)
JWOC	2014 Bulgaria	39. (Sprint)

Benjaminsen, Andrine NOR

Club	Birthyear	Birthplace
Lillomarka OL, OK Pan Aarhus	1995	

WRE position (sprint)	Favourite terrain	Hobbies
12 / 6723 points		

Medals
EOC: 3 Bronze.

WOC	2019 Ostfold, Norway	4. (Relay), 27. (Long)
WOC	2018 Riga, Latvia	4. (Relay), 4. (SprintRelay), 10. (Middle), 6. (Long)
WOC	2017 Tartu, Estonia	37. (Middle), 9. (Long)
EOC	2021 Neuchatel, Switzerland	6. (Sprint), **3. (SprintRelay)**, **3. (KO-Sprint)**
EOC	2018 Tessin, Switzerland	4. (Relay), **3. (SprintRelay)**, 9. (Middle), 13. (Long)
JWOC	2013 Czech Republic	5. (Sprint), 15. (Middle), 41. (Long)

Bjessmo, Emma SWE

Club	Birthyear	Birthplace
IFK Lidingo SOK	1995	

WRE position (sprint)	Favourite terrain	Hobbies
42 / 6405 points		

EOC	2021 Neuchatel, Switzerland	11. (Sprint), 31. (KO-Sprint)
EOC	2018 Tessin, Switzerland	28. (Sprint), 35. (Long)
JWOC	2015 Rauland, Norway	19. (Middle), 13. (Long)

Calandry, Cecile FRA

Club	Birthyear	Birthplace
Annecy SO, Kalevan rasti	2001	

WRE position (sprint)	Favourite terrain	Hobbies
53 / 6310 points		

EOC	2021 Neuchatel, Switzerland	29. (Sprint), 6. (SprintRelay), 19. (KO-Sprint)
JWOC	2019 Denmark	41. (Sprint), 15. (Relay), 18. (Middle), 20. (Long)
JWOC	2018 Hungary	60. (Sprint), 14. (Relay), 54. (Middle)

Camarasa, Ana ESP

Club	Birthyear	Birthplace
CE COLIVENC	1994	

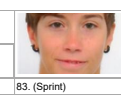

WRE position (sprint)	Favourite terrain	Hobbies
140 / 5857 points		

EOC	2021 Neuchatel, Switzerland	83. (Sprint)

Carter Davies, Megan GBR

Club	Birthyear	Birthplace
Mid Wales Orienteering Club, Rajamaen Rykmentti	1996	Aberystwyth (GBR)

WRE position (sprint)	Favourite terrain	Hobbies
15 / 6660 points	Any runnable forest	Cooking, going to the beach and mountains, watching films

WOC	2019 Ostfold, Norway	9. (Relay), 21. (Middle), Q10. (Middle)
WOC	2018 Riga, Latvia	28. (Sprint), 7. (SprintRelay), 20. (Middle)
WOC	2017 Tartu, Estonia	28. (Sprint), 7. (Relay)
EOC	2021 Neuchatel, Switzerland	17. (Sprint), 16. (KO-Sprint)
JWOC	2016 Engadin, Switzerland	7. (Sprint), 5. (Relay), 4. (Middle)
JWOC	2015 Rauland, Norway	17. (Sprint), 12. (Relay), 72. (Long)

Cederberg, Line DEN

Club	Birthyear	Birthplace
OK Pan Kristianstad, Tisvilde Hegn OK	1997	Vänersborg (SWE)

WRE position (sprint)	Favourite terrain	Hobbies
422 / 3234 points	The terrain in the mid part of Sweden because of it's technicality and not too hilly and bushy.	Likes to do all different kind of sports, hang out with friends and family.

WOC	2019 Ostfold, Norway	34. (Long)
JWOC	2017 Finland	56. (Sprint), 6. (Relay), 5. (Relay), 14. (Middle), 37. (Long)
JWOC	2016 Engadin, Switzerland	73. (Sprint), 10. (Relay), 22. (Long)

Chkripeska, Meri MKD

Club	Birthyear	Birthplace
OK Zlatovrv, Trol	1940	

WRE position (sprint)	Favourite terrain	Hobbies
287 / 4625 points		

WOC	2019 Ostfold, Norway	Q30. (Middle), 55. (Middle)
WOC	2018 Riga, Latvia	66. (Long)

Dallera, Caterina ITA

Club	Birthyear	Birthplace
ASD Polisportiva Punto Nord	2001	

WRE position (sprint)	Favourite terrain	Hobbies
172 / 5734 points		

EOC	2021 Neuchatel, Switzerland	89. (Sprint), 16. (SprintRelay)
JWOC	2019 Denmark	99. (Sprint), 118. (Long)

Dambe, Inga LAT

Club	Birthyear	Birthplace
Paimion Rasti	1977	Riga (LAT)

WRE position (sprint)	Favourite terrain	Hobbies
298 / 4501 points		Orienteering, photographing, cycling, cross-country skiing, birds, geocaching etc.,

WOC	2018 Riga, Latvia	7. (Relay), 17. (SprintRelay), 12. (Middle), 18. (Long)
WOC	2017 Tartu, Estonia	32. (Sprint), 5. (Relay), 12. (SprintRelay), 11. (Middle)
WOC	2016 Stromstad, Sweden	8. (Relay), 16. (SprintRelay), 19. (Middle)
WOC	2015 Inverness, Scotland	7. (Relay), 19. (SprintRelay), 28. (Middle), 21. (Long)
WOC	2014 Veneto/Trentino, Italy	14. (Relay), 19. (Middle), 18. (Long)
WOC	2013 Vuokatti, Finland	12. (Relay), 12. (Middle), 21. (Long)
WOC	2012 Lausanne, Switzerland	9. (Middle), 21. (Long)
WOC	2009 Miskolc, Hungary	18. (Sprint), 7. (Relay), 11. (Middle), 20. (Long)
WOC	2008 Olomouc, Czech Republic	33. (Sprint), 9. (Relay), 36. (Middle)
WOC	2006 Aarhus, Denmark	24. (Sprint), 19. (Relay), 17. (Middle), 24. (Long)
WOC	2005 Aichi, Japan	17. (Sprint), 15. (Relay), 19. (Middle), 24. (Long)
WOC	2004 Västerås, Sweden	11. (Relay), 25. (Middle), 20. (Long)
WOC	2003 Rapperswil/Jona, Switzerland	32. (Sprint), 17. (Relay), 43. (Middle), 39. (Long)
WOC	2001 Tampere, Finland	16. (Relay), 57. (Middle), 35. (Long)
EOC	2018 Tessin, Switzerland	10. (Relay), 31. (Middle)
EOC	2016 Jesenik, Czech Republic	20. (Relay), 27. (Middle)
EOC	2014 Palmela, Portugal	14. (Relay), 59. (Middle), 31. (Long)
EOC	2012 Falun, Sweden	28. (Middle), 10. (Long)
EOC	2006 Otepää, Estonia	42. (Sprint), 13. (Relay), 39. (Middle), 26. (Long)
EOC	2004 Roskilde, Denmark	28. (Sprint), 28. (Middle), 20. (Long)
EOC	2002 Sümeg, Hungary	44. (Sprint), 18. (Relay), 23. (Middle)

De Smul, Ems BEL

Club	Birthyear	Birthplace
Omega	2000	

WRE position (sprint)	Favourite terrain	Hobbies
323 / 4338 points		

EOC	2021 Neuchatel, Switzerland	82. (Sprint), 19. (SprintRelay)
JWOC	2019 Denmark	82. (Sprint), 19. (Relay), 43. (Long)
JWOC	2018 Hungary	93. (Sprint), 12. (Relay)
JWOC	2017 Finland	107. (Sprint), 41. (Relay), 116. (Long)

Divin, Judit ROU

Club	Birthyear	Birthplace
CS Ady Liceum Oradea	2002	

WRE position (sprint)	Favourite terrain	Hobbies

Dyaksova, Andreya BUL

Club	Birthyear	Birthplace
Karlak Smolyan	2000	

WRE position (sprint)	Favourite terrain	Hobbies
196 / 5589 points		

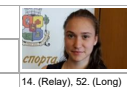

WOC	2019 Ostfold, Norway	14. (Relay), 52. (Long)
EOC	2021 Neuchatel, Switzerland	95. (Sprint)
JWOC	2019 Denmark	54. (Sprint), 9. (Relay), 44. (Middle), 17. (Long)
JWOC	2018 Hungary	28. (Sprint), 11. (Relay), 24. (Long)
JWOC	2017 Finland	76. (Sprint), 16. (Relay), 11. (Relay), 46. (Middle)
JWOC	2016 Engadin, Switzerland	34. (Sprint), 40. (Middle), 34. (Long)
JWOC	2015 Rauland, Norway	40. (Sprint), 81. (Long)
JWOC	2014 Bulgaria	76. (Sprint), 12. (Relay), 69. (Long)

Dyaksova, Evangelina BUL

Club	Birthyear	Birthplace
Karlak Smolyan	2002	

WRE position (sprint)	Favourite terrain	Hobbies
261 / 5015 points		

EOC	2021 Neuchatel, Switzerland	96. (Sprint)
JWOC	2019 Denmark	97. (Sprint), 9. (Relay), 42. (Middle), 61. (Long)
JWOC	2018 Hungary	121. (Sprint), 58. (Long)

Dzema, Kateryna UKR

Club	Birthyear	Birthplace
Savedalens AIK	1994	Vinnitsya (UKR)

WRE position (sprint)	Favourite terrain	Hobbies
97 / 6059 points	Mountains and good visibility	

WOC	2019 Ostfold, Norway	17. (Relay), Q20. (Middle)
WOC	2018 Riga, Latvia	42. (Sprint), 10. (Relay), 16. (SprintRelay)
WOC	2017 Tartu, Estonia	34. (Sprint), 53. (Long)
EOC	2021 Neuchatel, Switzerland	18. (SprintRelay), 40. (KO-Sprint)
EOC	2018 Tessin, Switzerland	11. (Relay), 14. (SprintRelay)
EOC	2016 Jesenik, Czech Republic	25. (Relay)

Eide, Ingeborg NOR

Club	Birthyear	Birthplace
Byasen IL	1997	Orkdal (NOR)

WRE position (sprint)	Favourite terrain	Hobbies
58 / 6297 points	Trønder-terrain (marshes and very good runability)	Cross country skiing

Medals
JWOC: 1 Bronze.

EOC	2021 Neuchatel, Switzerland	53. (Sprint), 31. (KO-Sprint)
EOC	2018 Tessin, Switzerland	43. (Sprint), 29. (Middle)
JWOC	2017 Finland	9. (Relay), 17. (Middle), 21. (Long)
JWOC	2016 Engadin, Switzerland	36. (Sprint), **3. (Relay)**, 48. (Middle), 7. (Long)
JWOC	2015 Rauland, Norway	30. (Sprint), 5. (Middle), 25. (Long)
JWOC	2014 Bulgaria	34. (Sprint), 23. (Middle), 12. (Long)

Esner, Betul TUR

Club	Birthyear	Birthplace
Balikesir GSK	1999	

WRE position (sprint)	Favourite terrain	Hobbies
830 / 1493 points		

JWOC	2019 Denmark	145. (Sprint), 139. (Long)

Fisher, Sydney USA

Club	Birthyear	Birthplace
Western Pennsylvania Orienteering Club	1991	

WRE position (sprint)	Favourite terrain	Hobbies

WOC	2019 Ostfold, Norway	Q33. (Middle), 62. (Long)

Friedrichs, Birte GER

Club	Birthyear	Birthplace
MTV Seesen	1998	

WRE position (sprint)	Favourite terrain	Hobbies
637 / 2092 points		

WOC	2019 Ostfold, Norway	Q19. (Middle), 38. (Long)
JWOC	2018 Hungary	53. (Sprint), 9. (Relay), 32. (Middle), 37. (Long)
JWOC	2017 Finland	51. (Sprint), 14. (Relay), 9. (Relay), 48. (Middle), 32. (Long)
JWOC	2016 Engadin, Switzerland	42. (Sprint), 13. (Relay), 30. (Middle), 37. (Long)
JWOC	2015 Rauland, Norway	65. (Sprint), 16. (Relay), 43. (Middle), 45. (Long)

Gajic, Maja SRB

Club	Birthyear	Birthplace
AOK Kosutnjak	1997	

WRE position (sprint)	Favourite terrain	Hobbies
980 / 1080 points		

Gardonyi, Csilla HUN

Club	Birthyear	Birthplace
MOM Budapest	2001	

WRE position (sprint)	Favourite terrain	Hobbies
149 / 5812 points		

Medals
JWOC: 1 Gold, 1 Bronze.

JWOC	2019 Denmark	41. (Sprint), 10. (Relay), 53. (Middle), 18. (Long)
JWOC	2018 Hungary	**3. (Sprint)**, **1. (Middle)**, 9. (Long)

Gassner, Anika AUT

Club	Birthyear	Birthplace
Naturfreunde Wien	1996	Vienna (AUT)

WRE position (sprint)	Favourite terrain	Hobbies
107 / 6026 points		Orienteering

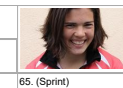

EOC	2021 Neuchatel, Switzerland	65. (Sprint)
JWOC	2016 Engadin, Switzerland	69. (Sprint), 15. (Relay), 28. (Long)
JWOC	2015 Rauland, Norway	76. (Sprint), 13. (Relay), 51. (Middle), 65. (Long)
JWOC	2014 Bulgaria	64. (Sprint), 14. (Relay), 24. (Middle), 49. (Long)

Gassner, Jasmina AUT

Club	Birthyear	Birthplace
Naturfreunde Wien (AUT)	1999	Vienna (AUT)

WRE position (sprint)	Favourite terrain	Hobbies
115 / 5975 points		Orienteering ;)

EOC	2021 Neuchatel, Switzerland	59. (Sprint)
JWOC	2019 Denmark	35. (Sprint), 28. (Middle), 34. (Long)
JWOC	2018 Hungary	12. (Sprint), 18. (Relay), 7. (Middle), 49. (Long)
JWOC	2017 Finland	43. (Sprint), 34. (Middle), 36. (Long)
JWOC	2016 Engadin, Switzerland	14. (Sprint), 15. (Relay), 15. (Middle), 56. (Long)

Gemperle, Natalia RUS

Club	Birthyear	Birthplace
Alfta Osa OK, OLK Argus, Vladimirskaya oblast	1990	Moscow (RUS)

WRE position (sprint)	Favourite terrain	Hobbies
6 / 6838 points	Scandinavia	Photography, Videography

Medals
WOC: 2 Gold, 3 Silver, 5 Bronze. EOC: 1 Gold, 1 Silver, 3 Bronze. JWOC: 1 Bronze.

WOC	2019 Ostfold, Norway	**3. (Relay)**, **3. (Middle)**, Q2. (Middle), 11. (Long)
WOC	2018 Riga, Latvia	9. (Sprint), **3. (Relay)**, **1. (Middle)**, 4. (Long)
WOC	2017 Tartu, Estonia	**2. (Sprint)**, **2. (Relay)**, 7. (Middle), **3. (Long)**
WOC	2016 Stromstad, Sweden	**1. (Relay)**, **3. (Middle)**, **2. (Long)**
WOC	2015 Inverness, Scotland	14. (Middle), 5. (Long)
WOC	2014 Veneto/Trentino, Italy	19. (Sprint)
WOC	2011 Savoie, France	11. (Relay), 5. (Middle)
EOC	2021 Neuchatel, Switzerland	7. (Sprint), 4. (KO-Sprint)
EOC	2018 Tessin, Switzerland	**3. (Sprint)**, 6. (Middle), **2. (Long)**
EOC	2016 Jesenik, Czech Republic	**3. (Relay)**, **1. (SprintRelay)**, 13. (Middle), 4. (Long)
EOC	2014 Palmela, Portugal	22. (Sprint), **3. (Relay)**, 9. (Middle)
EOC	2012 Falun, Sweden	17. (Middle)
EOC	2010 Primorsko, Bulgaria	26. (Sprint), 5. (Relay), 9. (Middle)
JWOC	2010 Ålborg, Denmark	21. (Sprint), **3. (Relay)**, 6. (Middle), 50. (Long)
JWOC	2009 San Martino, Italy	8. (Sprint), 45. (Middle), 62. (Long)
JWOC	2008 Göteborg, Sweden	8. (Sprint), 15. (Middle), 68. (Long)

Gineikaite, Ugne LTU

Club	Birthyear	Birthplace
OK Takas	1998	

WRE position (sprint)	Favourite terrain	Hobbies
668 / 2034 points		

JWOC	2018 Hungary	74. (Sprint), 103. (Long)
JWOC	2017 Finland	77. (Sprint), 30. (Relay), 126. (Long)

Gotseva, Liliana BUL

Club	Birthyear	Birthplace
Mladost Blagoevgrad	1991	

WRE position (sprint)	Favourite terrain	Hobbies
163 / 5755 points		

WOC	2019 Ostfold, Norway	14. (Relay), 48. (Middle), Q15. (Middle), 46. (Long)
WOC	2018 Riga, Latvia	13. (Relay)
WOC	2017 Tartu, Estonia	20. (Relay)
WOC	2016 Stromstad, Sweden	43. (Sprint), 23. (Relay), 18. (SprintRelay)
WOC	2015 Inverness, Scotland	23. (Relay), 20. (SprintRelay)
EOC	2021 Neuchatel, Switzerland	93. (Sprint), 20. (SprintRelay)
EOC	2018 Tessin, Switzerland	15. (Relay), 17. (SprintRelay)
EOC	2016 Jesenik, Czech Republic	16. (Relay), 10. (SprintRelay)
EOC	2010 Primorsko, Bulgaria	47. (Long)
JWOC	2011 Rumia - Wejherowo, Poland	88. (Sprint), 25. (Relay), 104. (Long)
JWOC	2010 Ålborg, Denmark	68. (Sprint), 46. (Long)

Grosberga, Sandra LAT

Club	Birthyear	Birthplace
IGTISA, Meridians OK	1995	Cēsis (LAT)

WRE position (sprint)	Favourite terrain	Hobbies
25 / 6498 points	Fast with many details	

WOC	2019 Ostfold, Norway	13. (Relay), 29. (Middle), Q10. (Middle), 24. (Long)
WOC	2018 Riga, Latvia	17. (Sprint), 7. (Relay), 17. (SprintRelay), 17. (Middle), 33. (Long)
WOC	2017 Tartu, Estonia	20. (Sprint), 5. (Relay), 12. (SprintRelay), 26. (Middle)
WOC	2016 Stromstad, Sweden	39. (Sprint), 8. (Relay), 16. (SprintRelay)
EOC	2021 Neuchatel, Switzerland	10. (Sprint), 14. (SprintRelay)
EOC	2018 Tessin, Switzerland	10. (Relay), 11. (SprintRelay)
EOC	2016 Jesenik, Czech Republic	20. (Relay), 43. (Middle)
JWOC	2015 Rauland, Norway	12. (Sprint), 15. (Relay), 20. (Middle), 22. (Long)
JWOC	2014 Bulgaria	55. (Sprint), 10. (Relay), 22. (Long)
JWOC	2013 Czech Republic	60. (Sprint), 19. (Relay), 29. (Middle), 68. (Long)

Gross, Paula SUI

Club	Birthyear	Birthplace
IFK Mora OK, OL Zimmerberg	1996	Richterswil (SUI)

WRE position (sprint)	Favourite terrain	Hobbies
13 / 6704 points		

Medals
JWOC: 1 Gold, 1 Bronze.

EOC	2021 Neuchatel, Switzerland	17. (Sprint), 7. (KO-Sprint)
EOC	2018 Tessin, Switzerland	17. (Sprint)
JWOC	2016 Engadin, Switzerland	9. (Sprint), **1. (Relay)**, 7. (Middle), 5. (Long)
JWOC	2015 Rauland, Norway	7. (Sprint), 7. (Middle), 12. (Long)
JWOC	2014 Bulgaria	30. (Sprint), **3. (Relay)**, 13. (Middle), 6. (Long)
JWOC	2013 Czech Republic	49. (Sprint), 17. (Relay), 38. (Middle), 35. (Long)

Gvildyte, Tekle Emilija LTU

Club	Birthyear	Birthplace
Medeina OK	1990	Kaunas (LTU)

WRE position (sprint)	Favourite terrain	Hobbies
134 / 5886 points		

WOC	2017 Tartu, Estonia	43. (Sprint)
WOC	2016 Stromstad, Sweden	14. (Relay), 12. (SprintRelay), 27. (Long)
WOC	2014 Veneto/Trentino, Italy	40. (Sprint), 9. (SprintRelay)
EOC	2021 Neuchatel, Switzerland	77. (Sprint), 12. (SprintRelay)
EOC	2018 Tessin, Switzerland	13. (Relay), 56. (Long)
EOC	2016 Jesenik, Czech Republic	11. (SprintRelay)
JWOC	2010 Ålborg, Denmark	93. (Sprint), 8. (Relay), 41. (Middle), 23. (Long)
JWOC	2008 Göteborg, Sweden	14. (Relay), 110. (Long)

Gwozdz, Ewa POL

Club	Birthyear	Birthplace
OK Orion, Polish National Team, UKS Orientus Lodz	1990	Lodz (POL)

WRE position (sprint)	Favourite terrain	Hobbies
563 / 2239 points	City sprints, moraine	Dietetics, mountains, biking

WOC	2019 Ostfold, Norway	16. (Relay), Q23. (Middle)
WOC	2015 Inverness, Scotland	41. (Sprint), 22. (Relay), 11. (SprintRelay)
WOC	2014 Veneto/Trentino, Italy	12. (Relay), 20. (SprintRelay)
EOC	2016 Jesenik, Czech Republic	19. (Relay)
JWOC	2010 Ålborg, Denmark	80. (Long)

Haapala, Ida FIN

Club	Birthyear	Birthplace
	2001	

WRE position (sprint)	Favourite terrain	Hobbies
259 / 5092 points		

Medals
JWOC: 1 Gold.

EOC	2021 Neuchatel, Switzerland	25. (Sprint), 31. (KO-Sprint)
JWOC	2019 Denmark	4. (Relay), 31. (Middle), **1. (Long)**

Haestad Bjornstad, Victoria NOR

Club	Birthyear	Birthplace
Fossum IF	1999	Oslo (NOR)

WRE position (sprint)	Favourite terrain	Hobbies
17 / 6640 points	Mountain terrain, with huge open areas and marshes, just like in Rauland, at jwoc last year.	Cross-country-skiing, cooking and friends

Medals
EOC: 1 Bronze. JWOC: 3 Bronze.

EOC	2021 Neuchatel, Switzerland	16. (Sprint), **3. (SprintRelay)**, 19. (KO-Sprint)
EOC	2018 Tessin, Switzerland	37. (Sprint)
JWOC	2019 Denmark	12. (Sprint), 6. (Relay), 12. (Long)
JWOC	2018 Hungary	10. (Sprint), **3. (Relay)**, 44. (Middle), 11. (Long)
JWOC	2017 Finland	7. (Sprint), **3. (Relay)**, **3. (Relay)**, 4. (Middle), 6. (Long)
JWOC	2016 Engadin, Switzerland	22. (Sprint), 13. (Middle), 18. (Long)

Hagstrom, Sara SWE

Club	Birthyear	Birthplace
Falkopings AIK OK, IFK Goteborg orientering	1995	Skövde (SWE)

WRE position (sprint)	Favourite terrain	Hobbies
9 / 6778 points	Northern Sweden, with a lot of details, but it depends of the day	Guitar

Medals
EOC: 2 Silver. JWOC: 5 Gold, 2 Silver.

WOC	2019 Ostfold, Norway	9. (Long)
WOC	2018 Riga, Latvia	6. (Middle), 22. (Long)
WOC	2016 Stromstad, Sweden	24. (Sprint)
EOC	2021 Neuchatel, Switzerland	5. (Sprint), **2. (SprintRelay)**, 10. (KO-Sprint)
EOC	2018 Tessin, Switzerland	41. (Sprint), **2. (Relay)**
EOC	2016 Jesenik, Czech Republic	40. (Middle)
JWOC	2015 Rauland, Norway	**1. (Relay)**, 11. (Middle), **1. (Long)**
JWOC	2014 Bulgaria	**1. (Sprint)**, **1. (Relay)**, **1. (Middle)**, **2. (Long)**
JWOC	2013 Czech Republic	12. (Middle), **2. (Long)**
JWOC	2012 Kosice, Slovakia	21. (Sprint), 4. (Middle), 25. (Long)

Hanauer, Florence FRA

Club	Birthyear	Birthplace
COBF (FRA)	1998	Colmar (FRA)

WRE position (sprint)	Favourite terrain	Hobbies
57 / 6299 points		Sports

WOC	2019 Ostfold, Norway	15. (Relay), Q15. (Middle), 46. (Middle)
EOC	2021 Neuchatel, Switzerland	36. (Sprint), 25. (KO-Sprint)
JWOC	2018 Hungary	4. (Sprint), 14. (Relay), 43. (Middle), 13. (Long)
JWOC	2017 Finland	6. (Relay), 7. (Relay), 28. (Middle), 28. (Long)
JWOC	2016 Engadin, Switzerland	40. (Sprint), 11. (Relay), 44. (Middle)
JWOC	2015 Rauland, Norway	13. (Sprint)

Harju, Venla FIN

Club	Birthyear	Birthplace
Tampereen Pyrinto	1990	Tampere

WRE position (sprint)	Favourite terrain	Hobbies
257 / 5107 points		

Medals
WOC: 1 Silver, 4 Bronze. JWOC: 1 Gold.

WOC	2019 Ostfold, Norway	6. (Relay), **3. (Middle)**, Q4. (Middle), 6. (Long)
WOC	2017 Tartu, Estonia	4. (Sprint), **3. (Relay)**, **3. (Middle)**
WOC	2016 Stromstad, Sweden	7. (SprintRelay)
WOC	2014 Veneto/Trentino, Italy	9. (Sprint), 8. (SprintRelay), 17. (Middle)
WOC	2013 Vuokatti, Finland	**3. (Sprint)**, **2. (Relay)**, 14. (Middle)
WOC	2012 Lausanne, Switzerland	6. (Sprint), 5. (Relay), 10. (Long)
WOC	2011 Savoie, France	16. (Sprint)
EOC	2016 Jesenik, Czech Republic	9. (Sprint), 6. (Relay), 4. (SprintRelay), 9. (Middle)
EOC	2014 Palmela, Portugal	11. (Sprint), 7. (Relay), 10. (Middle)
EOC	2012 Falun, Sweden	10. (Sprint), 34. (Middle)
JWOC	2010 Ålborg, Denmark	8. (Sprint), 6. (Relay), 19. (Middle), 10. (Long)
JWOC	2009 San Martino, Italy	43. (Sprint), 6. (Relay), 21. (Middle), 26. (Long)
JWOC	2008 Göteborg, Sweden	12. (Sprint), 4. (Relay), **1. (Middle)**, 6. (Long)

Hassan Abdelaziz Hassan Abokhaber, Salma EGY

Club	Birthyear	Birthplace
Alexandria	2000	

WRE position (sprint)	Favourite terrain	Hobbies

Haug, Marianne EST

Club	Birthyear	Birthplace
IK Hakarpspojkarna, OK Voru, Team Estonia	1996	Võru (EST)

WRE position (sprint)	Favourite terrain	Hobbies
145 / 5833 points	Norway	Orienteering, reading, sudoku, B&W Pic-a-Pix

WOC	2019 Ostfold, Norway	Q21. (Middle)
WOC	2018 Riga, Latvia	12. (Relay)
WOC	2017 Tartu, Estonia	25. (Middle)
WOC	2016 Stromstad, Sweden	46. (Long)
EOC	2021 Neuchatel, Switzerland	83. (Sprint), 13. (SprintRelay)
EOC	2018 Tessin, Switzerland	16. (Relay), 33. (Middle), 44. (Long)
EOC	2016 Jesenik, Czech Republic	14. (Relay), 48. (Middle)
JWOC	2016 Engadin, Switzerland	20. (Sprint), 25. (Relay), 22. (Middle), 115. (Long)
JWOC	2015 Rauland, Norway	68. (Sprint), 10. (Relay), 35. (Middle), 20. (Long)

Hauswirth, Sabine SUI

Club	Birthyear	Birthplace
Halden SK, ol norska	1987	Belp

WRE position (sprint)	Favourite terrain	Hobbies
14 / 6670 points	Swiss alpine terrain	Besides Orienteering I like climbing, mountaineering and cyclin/biking

Medals
WOC: 1 Gold, 1 Silver, 2 Bronze. EOC: 1 Gold. JWOC: 1 Bronze.

WOC	2019 Ostfold, Norway	**2. (Relay)**, 6. (Middle), Q8. (Middle), 5. (Long)
WOC	2018 Riga, Latvia	4. (Middle), **3. (Long)**
WOC	2017 Tartu, Estonia	4. (Relay), **3. (SprintRelay)**, 14. (Middle), 8. (Long)
WOC	2016 Stromstad, Sweden	4. (Relay), 7. (Middle), 10. (Long)
WOC	2015 Inverness, Scotland	38. (Middle), 11. (Long)
WOC	2014 Veneto/Trentino, Italy	**1. (Relay)**, 14. (Middle)
WOC	2013 Vuokatti, Finland	21. (Sprint)
WOC	2009 Miskolc, Hungary	22. (Sprint)
EOC	2021 Neuchatel, Switzerland	15. (Sprint), 18. (KO-Sprint)
EOC	2018 Tessin, Switzerland	7. (Middle), 4. (Long)
EOC	2016 Jesenik, Czech Republic	12. (Sprint), 4. (Relay), 5. (Long)
EOC	2014 Palmela, Portugal	7. (Sprint), **1. (Relay)**, 7. (Middle)
JWOC	2007 Dubbo, Australia	42. (Sprint), **3. (Relay)**, 22. (Middle), 4. (Long)
JWOC	2006 Druskininkai, Lithuania	21. (Sprint), 15. (Middle), 45. (Long)

Horcickova, Vendula CZE

Club	Birthyear	Birthplace
TJ Slovan Luhačovice (CZE), Södertälje-Nykvarn Orientering (SWE)	1993	Přerov (CZE)

WRE position (sprint)	Favourite terrain	Hobbies
30 / 6473 points		Books, psychology, other sports - swimming,downhill skiing, cross-country skiing, cycling

Medals
JWOC: 1 Gold.

WOC	2019 Ostfold, Norway	5. (Relay), 30. (Middle), Q7. (Middle), 12. (Long)
WOC	2018 Riga, Latvia	9. (Relay), 16. (Middle), 15. (Long)
WOC	2017 Tartu, Estonia	8. (Relay), 8. (Middle), 24. (Long)
WOC	2015 Inverness, Scotland	27. (Middle), 26. (Long)
WOC	2014 Veneto/Trentino, Italy	39. (Sprint)
EOC	2021 Neuchatel, Switzerland	54. (Sprint)
EOC	2018 Tessin, Switzerland	27. (Sprint), 18. (Middle), 39. (Long)
EOC	2016 Jesenik, Czech Republic	32. (Sprint), 35. (Middle)
EOC	2014 Palmela, Portugal	70. (Middle), 41. (Long)
JWOC	2013 Czech Republic	12. (Sprint), **1. (Relay)**, 11. (Middle), 11. (Long)
JWOC	2012 Kosice, Slovakia	31. (Sprint), 6. (Relay), 22. (Middle), 26. (Long)

Hornik, Aleksandra POL

Club	Birthyear	Birthplace
Paimion Rasti, Polish National Team, WKS Grunwald Poznan	1996	Poznań (POL)

WRE position (sprint)	Favourite terrain	Hobbies
19 / 6595 points	Finnish bare rocks areas	Cooking healthy, local culture

Medals
JWOC: 1 Silver.

WOC	2019 Ostfold, Norway	16. (Relay), 20. (Middle), Q10. (Middle), 30. (Long)
WOC	2018 Riga, Latvia	16. (Sprint), 17. (Relay), 9. (SprintRelay), 35. (Middle), 34. (Long)
WOC	2017 Tartu, Estonia	16. (Relay), 14. (SprintRelay)
WOC	2016 Stromstad, Sweden	14. (Sprint), 16. (Relay), 11. (SprintRelay), 51. (Middle)
EOC	2021 Neuchatel, Switzerland	19. (Sprint), 7. (SprintRelay), 19. (KO-Sprint)
EOC	2018 Tessin, Switzerland	33. (Sprint), 30. (Long)
EOC	2016 Jesenik, Czech Republic	48. (Sprint), 19. (Relay)
JWOC	2016 Engadin, Switzerland	102. (Sprint), 8. (Relay), **2. (Middle)**, 44. (Long)
JWOC	2015 Rauland, Norway	24. (Sprint), 5. (Relay), 26. (Middle), 15. (Long)
JWOC	2014 Bulgaria	41. (Sprint), 15. (Middle), 18. (Long)
JWOC	2013 Czech Republic	30. (Sprint), 23. (Relay)

Inage, Hinako JPN

Club	Birthyear	Birthplace
Ochanomizu univ. OLK (JPN)	1993	Japan
WRE position (sprint)	**Favourite terrain**	**Hobbies**
1192 / 952 points	Nikko (North of Japan, terrain with good runability and moderate slope like Middle Europe)	Hiking

WOC	2019 Ostfold, Norway	24. (Relay), Q28. (Middle), 53. (Long)
WOC	2018 Riga, Latvia	22. (Relay), 48. (Long)
WOC	2017 Tartu, Estonia	26. (Relay), 48. (Long)
WOC	2014 Veneto/Trentino, Italy	26. (Relay), 25. (SprintRelay), 56. (Long)
WOC	2013 Vuokatti, Finland	24. (Relay), 45. (Middle)
JWOC	2013 Czech Republic	74. (Sprint), 36. (Relay), 66. (Long)
JWOC	2012 Kosice, Slovakia	76. (Sprint), 26. (Relay), 86. (Long)

Indrakova, Adela CZE

Club	Birthyear	Birthplace
IFK Lidingo SOK, SK Zabovresky Brno	1991	Přerov (CZE)
WRE position (sprint)	**Favourite terrain**	**Hobbies**
85 / 6128 points	Around Stockholm and sandstones	Science, sports, teaching, reading

WOC	2018 Riga, Latvia	37. (Sprint)
WOC	2017 Tartu, Estonia	22. (Sprint), 8. (Relay), 18. (Long)
WOC	2016 Stromstad, Sweden	25. (Sprint), 35. (Middle)
WOC	2015 Inverness, Scotland	23. (Sprint), 6. (Relay)
EOC	2018 Tessin, Switzerland	33. (Sprint), 21. (Middle), 33. (Long)
EOC	2016 Jesenik, Czech Republic	11. (Relay), 24. (Middle), 34. (Long)
JWOC	2011 Rumia - Wejherowo, Poland	42. (Sprint), 24. (Middle), 28. (Long)
JWOC	2010 Ålborg, Denmark	28. (Sprint), 53. (Middle), 33. (Long)
JWOC	2009 San Martino, Italy	25. (Sprint), 42. (Middle), 46. (Long)

Ivanova, Kristina BUL

Club	Birthyear	Birthplace
Mladost Blagoevgrad	1993	blagoevgrad (BUL)
WRE position (sprint)	**Favourite terrain**	**Hobbies**
143 / 5846 points		Walking

WOC	2019 Ostfold, Norway	14. (Relay), Q24. (Middle)
WOC	2018 Riga, Latvia	13. (Relay), 21. (SprintRelay), 52. (Middle), 47. (Long)
WOC	2017 Tartu, Estonia	20. (Relay), 40. (Long)
EOC	2021 Neuchatel, Switzerland	20. (SprintRelay)
EOC	2018 Tessin, Switzerland	17. (SprintRelay), 38. (Long)
EOC	2016 Jesenik, Czech Republic	50. (Sprint), 16. (Relay), 27. (Long)
JWOC	2013 Czech Republic	61. (Sprint), 32. (Relay), 40. (Long)
JWOC	2012 Kosice, Slovakia	26. (Sprint), 91. (Long)
JWOC	2011 Rumia - Wejherowo, Poland	55. (Sprint), 25. (Relay), 67. (Long)

Janosikova, Tereza CZE

Club	Birthyear	Birthplace
SOB Olomouc	1999	Olomouc (CZE)
WRE position (sprint)	**Favourite terrain**	**Hobbies**
8 / 6798 points	All challenging terrains	Sports, nature, mountains, friends, art and music

Medals
JWOC: 3 Silver, 2 Bronze.

WOC	2019 Ostfold, Norway	5. (Relay)
WOC	2018 Riga, Latvia	19. (Sprint), 9. (Relay), 5. (SprintRelay)
WOC	2017 Tartu, Estonia	24. (Sprint)
EOC	2021 Neuchatel, Switzerland	12. (Sprint), 4. (SprintRelay), 6. (KO-Sprint)
EOC	2018 Tessin, Switzerland	19. (Sprint), 14. (Relay), 34. (Middle)
JWOC	2019 Denmark	6. (Sprint), 5. (Relay), **3. (Middle)**, 6. (Long)
JWOC	2018 Hungary	**2. (Sprint)**, **2. (Relay)**, 4. (Middle), **3. (Long)**
JWOC	2017 Finland	**2. (Sprint)**, 8. (Relay), 7. (Relay), 20. (Middle), 7. (Long)

Kaasiku, Evely EST

Club	Birthyear	Birthplace
JOKA (FootO), Koovee (FootO)	1993	
WRE position (sprint)	**Favourite terrain**	**Hobbies**
51 / 6331 points		Foot-orienteering, ski-orienteering

WOC	2019 Ostfold, Norway	7. (Relay), 32. (Middle), Q3. (Middle), 22. (Long)
WOC	2018 Riga, Latvia	12. (Relay), 10. (SprintRelay), 31. (Middle)
WOC	2017 Tartu, Estonia	33. (Sprint), 12. (Relay), 16. (Middle)
WOC	2016 Stromstad, Sweden	32. (Sprint), 13. (Relay), 9. (SprintRelay), 32. (Middle)
WOC	2015 Inverness, Scotland	35. (Sprint), 11. (Relay), 15. (SprintRelay), 44. (Middle)
WOC	2014 Veneto/Trentino, Italy	44. (Sprint), 20. (Relay), 23. (SprintRelay), 29. (Middle)
EOC	2021 Neuchatel, Switzerland	33. (Sprint), 13. (SprintRelay)
EOC	2018 Tessin, Switzerland	16. (Relay), 12. (SprintRelay), 20. (Middle)
EOC	2016 Jesenik, Czech Republic	36. (Sprint), 14. (Relay), 8. (SprintRelay), 36. (Middle)
EOC	2014 Palmela, Portugal	38. (Sprint), 5. (Relay), 55. (Middle)
JWOC	2013 Czech Republic	24. (Sprint), 14. (Relay), 46. (Middle), 47. (Long)
JWOC	2012 Kosice, Slovakia	67. (Sprint), 12. (Relay), 76. (Long)

Kalinina, Veronika RUS

Club	Birthyear	Birthplace
IFK Lidingo SOK (FootO)	2000	
WRE position (sprint)	**Favourite terrain**	**Hobbies**
99 / 6052 points		

Medals
JWOC: 2 Gold, 1 Silver.

JWOC	2019 Denmark	28. (Sprint), **2. (Relay)**, 5. (Middle), **1. (Long)**
JWOC	2018 Hungary	**1. (Relay)**, 23. (Middle), 21. (Long)
JWOC	2017 Finland	35. (Sprint), 10. (Relay), 8. (Relay), 18. (Middle), 23. (Long)

Karhola, Lotta FIN

Club	Birthyear	Birthplace
Tampereen Pyrinto		
WRE position (sprint)	**Favourite terrain**	**Hobbies**
28 / 6488 points		

EOC	2021 Neuchatel, Switzerland	45. (Sprint), 13. (KO-Sprint)
EOC	2018 Tessin, Switzerland	32. (Long)

Klemettinen, Veera FIN

Club	Birthyear	Birthplace
Suunta Jyvaskyla	1998	
WRE position (sprint)	**Favourite terrain**	**Hobbies**
22 / 6526 points		

Medals
JWOC: 1 Silver, 1 Bronze.

EOC	2021 Neuchatel, Switzerland	23. (Sprint), 5. (SprintRelay), 13. (KO-Sprint)
JWOC	2018 Hungary	9. (Sprint), 8. (Middle), 67. (Long)
JWOC	2017 Finland	22. (Sprint), 5. (Relay), **3. (Middle)**, **2. (Long)**

Klysner, Cecilie Friberg DEN

Club	Birthyear	Birthplace
FIF Hilleroed Orientering, OK Pan Aarhus	1994	DK
WRE position (sprint)	**Favourite terrain**	**Hobbies**
50 / 6338 points		

Medals
WOC: 1 Gold, 1 Silver. EOC: 1 Silver, 1 Bronze.

WOC	2019 Ostfold, Norway	8. (Relay), 10. (Middle), Q1. (Middle)
WOC	2017 Tartu, Estonia	7. (Sprint), 10. (Relay), **2. (SprintRelay)**, 28. (Middle)
WOC	2016 Stromstad, Sweden	18. (Sprint), **1. (SprintRelay)**, 28. (Long)
WOC	2015 Inverness, Scotland	14. (Sprint), 35. (Long)
EOC	2021 Neuchatel, Switzerland	88. (Sprint), 8. (SprintRelay), 19. (KO-Sprint)
EOC	2018 Tessin, Switzerland	21. (Sprint), **3. (Relay)**, 7. (SprintRelay)
EOC	2016 Jesenik, Czech Republic	16. (Sprint), **2. (SprintRelay)**, 33. (Middle)
JWOC	2014 Bulgaria	9. (Relay), 15. (Long)
JWOC	2013 Czech Republic	17. (Sprint), 52. (Middle), 6. (Long)
JWOC	2012 Kosice, Slovakia	20. (Sprint), 56. (Long)

Knapova, Jana CZE

Club	Birthyear	Birthplace
Alfa Osa OK, OK Lokomotiva Pardubice	1990	Chrudim (CZE)

WRE position (sprint)	Favourite terrain	Hobbies
54 / 6306 points		Sports, mountains, art and music

Medals
JWOC: 1 Silver.

WOC	2018 Riga, Latvia	9. (Relay), 5. (SprintRelay), 5. (Middle), 17. (Long)
WOC	2017 Tartu, Estonia	17. (Sprint), 8. (Relay), 4. (SprintRelay)
WOC	2016 Stromstad, Sweden	6. (SprintRelay), 35. (Long)
WOC	2015 Inverness, Scotland	12. (Sprint), 6. (Relay), 10. (SprintRelay), 9. (Middle)
WOC	2014 Veneto/Trentino, Italy	41. (Sprint), 36. (Middle)
EOC	2021 Neuchatel, Switzerland	4. (SprintRelay)
EOC	2018 Tessin, Switzerland	29. (Sprint), 4. (SprintRelay), 22. (Middle), 16. (Long)
EOC	2016 Jesenik, Czech Republic	8. (Relay), 5. (SprintRelay), 22. (Middle), 23. (Long)
EOC	2014 Palmela, Portugal	72. (Middle), 25. (Long)
EOC	2012 Falun, Sweden	43. (Sprint), 30. (Long)
JWOC	2010 Ålborg, Denmark	46. (Sprint), **2. (Relay)**, 28. (Middle), 31. (Long)

Kosova, Denisa CZE

Club	Birthyear	Birthplace
IFK Mora OK, OK 99 Hradec Kralove	1991	Rychnov nad Kněžnou

WRE position (sprint)	Favourite terrain	Hobbies
36 / 6435 points		Music, books, other sports - swimming, badminton, volleyball especially beach volleyball

Medals
JWOC: 2 Silver.

WOC	2019 Ostfold, Norway	5. (Relay), 8. (Middle), Q6. (Middle), 16. (Long)
WOC	2017 Tartu, Estonia	4. (SprintRelay), 49. (Middle)
WOC	2016 Stromstad, Sweden	20. (Sprint), 6. (SprintRelay), 20. (Middle)
WOC	2015 Inverness, Scotland	11. (Sprint), 6. (Relay), 10. (SprintRelay)
EOC	2021 Neuchatel, Switzerland	27. (Sprint), 37. (KO-Sprint)
EOC	2018 Tessin, Switzerland	4. (SprintRelay), 50. (Middle)
EOC	2016 Jesenik, Czech Republic	24. (Sprint), 8. (Relay), 5. (SprintRelay), 47. (Middle)
JWOC	2011 Rumia - Wejherowo, Poland	23. (Sprint), **2. (Relay)**, 6. (Middle), 47. (Long)
JWOC	2010 Ålborg, Denmark	60. (Sprint), **2. (Relay)**, 45. (Long)

Kutkaite, Ausrine LTU

Club	Birthyear	Birthplace
IFK Lidingo SOK, Medeina OK	1991	Kaunas (LTU)

WRE position (sprint)	Favourite terrain	Hobbies
130 / 5908 points	South of Stockholm	Running, Bouldering, Traveling, Web development

WOC	2019 Ostfold, Norway	11. (Relay), Q17. (Middle)
WOC	2018 Riga, Latvia	35. (Sprint), 11. (Relay), 11. (SprintRelay), 44. (Middle), 32. (Long)
WOC	2016 Stromstad, Sweden	28. (Sprint), 12. (SprintRelay)
WOC	2015 Inverness, Scotland	12. (Relay), 8. (SprintRelay)
WOC	2013 Vuokatti, Finland	19. (Sprint), 10. (Relay), 15. (Middle)
WOC	2012 Lausanne, Switzerland	19. (Sprint), 13. (Relay), 27. (Long)
EOC	2018 Tessin, Switzerland	48. (Sprint), 17. (Middle)
EOC	2014 Palmela, Portugal	32. (Sprint), 9. (Relay), 12. (Middle)
EOC	2012 Falun, Sweden	31. (Sprint), 8. (Relay), 32. (Middle)
JWOC	2011 Rumia - Wejherowo, Poland	8. (Sprint), 10. (Relay), 9. (Middle), 6. (Long)
JWOC	2010 Ålborg, Denmark	23. (Sprint), 8. (Relay), 17. (Middle), 18. (Long)
JWOC	2008 Göteborg, Sweden	44. (Sprint), 95. (Long)

Kuze, Elza LAT

Club	Birthyear	Birthplace
Alnis OK	2002	

WRE position (sprint)	Favourite terrain	Hobbies
1009 / 1063 points		

JWOC	2019 Denmark	11. (Relay), 24. (Middle), 47. (Long)

Kyburz, Sarina SUI

Club	Birthyear	Birthplace
OI norska, OLG Huttwil	1991	Sumiswald (SUI)

WRE position (sprint)	Favourite terrain	Hobbies
18 / 6627 points	Turku-terrain in Finland	Cooking, baking, drinking coffee with friends, reading

Medals
JWOC: 1 Bronze.

WOC	2018 Riga, Latvia	27. (Middle)
WOC	2017 Tartu, Estonia	16. (Sprint)
WOC	2016 Stromstad, Sweden	17. (Middle)
WOC	2015 Inverness, Scotland	13. (Middle)
WOC	2014 Veneto/Trentino, Italy	9. (Middle), 8. (Long)
WOC	2013 Vuokatti, Finland	20. (Long)
EOC	2021 Neuchatel, Switzerland	27. (Sprint), 10. (KO-Sprint)
EOC	2018 Tessin, Switzerland	7. (Sprint), 44. (Middle), 20. (Long)
EOC	2016 Jesenik, Czech Republic	19. (Sprint), 12. (Relay), 28. (Middle)
EOC	2014 Palmela, Portugal	35. (Middle), 7. (Long)
EOC	2012 Falun, Sweden	17. (Sprint), 6. (Relay), 22. (Middle)
JWOC	2011 Rumia - Wejherowo, Poland	11. (Sprint), 39. (Middle), 46. (Long)
JWOC	2010 Ålborg, Denmark	11. (Sprint), 11. (Relay), **3. (Middle)**, 19. (Long)
JWOC	2009 San Martino, Italy	6. (Sprint), 23. (Middle), 50. (Long)

Leake, Alice GBR

Club	Birthyear	Birthplace
Airienteers, Southern Navigators Orienteering Club	1991	Pontefract, Yorkshire (GBR)

WRE position (sprint)	Favourite terrain	Hobbies
24 / 6512 points	Complex urban areas and fast runnable forest	Running with my athletics club, being outdoors, yoga, socialising, visiting historical places

WOC	2018 Riga, Latvia	8. (Sprint)
WOC	2017 Tartu, Estonia	35. (Sprint)
WOC	2016 Stromstad, Sweden	22. (Sprint)
WOC	2015 Inverness, Scotland	22. (Sprint)
EOC	2018 Tessin, Switzerland	31. (Sprint), 6. (SprintRelay)
EOC	2016 Jesenik, Czech Republic	37. (Sprint), 21. (Relay)

Lind, Josefine DEN

Club	Birthyear	Birthplace
OK Gorm, OK Pan Aarhus	1997	Vejle (DEN)

WRE position (sprint)	Favourite terrain	Hobbies
58 / 6297 points		Orienteering

EOC	2021 Neuchatel, Switzerland	22. (Sprint), 8. (SprintRelay), 19. (KO-Sprint)
JWOC	2017 Finland	9. (Sprint), 5. (Relay), 6. (Relay), 8. (Middle), 18. (Long)
JWOC	2016 Engadin, Switzerland	5. (Sprint), 10. (Relay), 47. (Middle)
JWOC	2015 Rauland, Norway	31. (Sprint), 6. (Relay)
JWOC	2014 Bulgaria	17. (Sprint)

Loesch, Susen GER

Club	Birthyear	Birthplace
Aerla IF, USV Jena	1993	Jena (GER)

WRE position (sprint)	Favourite terrain	Hobbies
55 / 6301 points		

WOC	2019 Ostfold, Norway	12. (Relay), 25. (Middle), Q5. (Middle), 19. (Long)
WOC	2018 Riga, Latvia	33. (Sprint), 16. (Relay), 18. (Middle), 26. (Long)
WOC	2017 Tartu, Estonia	18. (Relay), 21. (Middle), 22. (Long)
WOC	2016 Stromstad, Sweden	9. (Relay), 17. (SprintRelay), 30. (Middle), 22. (Long)
WOC	2015 Inverness, Scotland	15. (Relay), 34. (Middle), 37. (Long)
WOC	2014 Veneto/Trentino, Italy	31. (Sprint), 15. (Relay), 22. (SprintRelay), 44. (Middle), 40. (Long)
EOC	2021 Neuchatel, Switzerland	61. (Sprint), 31. (KO-Sprint)
EOC	2018 Tessin, Switzerland	46. (Sprint), 12. (Relay), 15. (Middle), 29. (Long)
EOC	2014 Palmela, Portugal	44. (Sprint), 17. (Relay), 51. (Middle)
JWOC	2013 Czech Republic	27. (Sprint), 12. (Relay), 25. (Middle), 20. (Long)
JWOC	2012 Kosice, Slovakia	49. (Sprint), 17. (Relay), 19. (Middle), 24. (Long)

Lundanes, Ingrid NOR

Club	Birthyear	Birthplace
NTNUI	1997	Ålesund (NOR)

WRE position (sprint)	Favourite terrain	Hobbies
62 / 6285 points	Mountain terrain	Cross country skiing

Medals
JWOC: 3 Bronze.

EOC	2021 Neuchatel, Switzerland	39. (Sprint), 25. (KO-Sprint)
EOC	2018 Tessin, Switzerland	50. (Sprint)
JWOC	2017 Finland	16. (Sprint), **3. (Relay)**, **3. (Relay)**, 15. (Middle), 9. (Long)
JWOC	2016 Engadin, Switzerland	**3. (Relay)**, 18. (Middle), 9. (Long)

Lundberg, Hanna SWE

Club	Birthyear	Birthplace
OK Renen	2002	

WRE position (sprint)	Favourite terrain	Hobbies
240 / 5221 points		

EOC	2021 Neuchatel, Switzerland	8. (Sprint), 7. (KO-Sprint)
JWOC	2019 Denmark	15. (Sprint), 7. (Middle), 37. (Long)

Matsumoto, Moe JPN

Club	Birthyear	Birthplace
Japan	2000	

WRE position (sprint)	Favourite terrain	Hobbies

Mechlova, Lenka CZE

Club	Birthyear	Birthplace
OK Slavia Hradec Kralove		

WRE position (sprint)	Favourite terrain	Hobbies
122 / 5944 points		

WOC	2019 Ostfold, Norway	Q9. (Middle), 15. (Middle), 29. (Long)
EOC	2018 Tessin, Switzerland	14. (Relay), 43. (Middle)

Merka, Alexis USA

Club	Birthyear	Birthplace
Quantico Orienteering Club	2004	

WRE position (sprint)	Favourite terrain	Hobbies

Mero, Dominika HUN

Club	Birthyear	Birthplace
Veszpremi Honved SE, VESZPREMI HONVED SE	2001	

WRE position (sprint)	Favourite terrain	Hobbies
549 / 2268 points		

JWOC	2019 Denmark	67. (Sprint), 67. (Long)

Miklusova, Tamara SVK

Club	Birthyear	Birthplace
TJ Rapid Bratislava (FootO, SkiO, TrailO)	2002	

WRE position (sprint)	Favourite terrain	Hobbies
628 / 2108 points		

JWOC	2019 Denmark	52. (Sprint), 16. (Relay), 91. (Long)
JWOC	2018 Hungary	58. (Sprint), 16. (Relay), 53. (Middle)

Mironova, Svetlana RUS

Club	Birthyear	Birthplace
Halden SK, Nizhniy Novgorod, UltraMaximus	1986	Gorkiy (RUS)

WRE position (sprint)	Favourite terrain	Hobbies
31 / 6459 points	Everything	Literature

Medals
WOC: 2 Gold, 1 Silver, 1 Bronze. EOC: 1 Gold, 1 Silver, 2 Bronze.

WOC	2019 Ostfold, Norway	18. (Middle), Q6. (Middle), 14. (Long)
WOC	2018 Riga, Latvia	10. (Long)
WOC	2017 Tartu, Estonia	**2. (Relay)**, 5. (SprintRelay), 4. (Middle)
WOC	2016 Stromstad, Sweden	**1. (Relay)**, 15. (Middle), 20. (Long)
WOC	2015 Inverness, Scotland	13. (Sprint), **3. (Long)**
WOC	2014 Veneto/Trentino, Italy	22. (Sprint), 11. (Relay), **1. (Long)**
WOC	2012 Lausanne, Switzerland	21. (Sprint), 4. (Relay), 13. (Long)
WOC	2011 Savoie, France	11. (Relay)
EOC	2021 Neuchatel, Switzerland	32. (Sprint)
EOC	2018 Tessin, Switzerland	25. (Sprint), 5. (Relay), 16. (Middle), 19. (Long)
EOC	2016 Jesenik, Czech Republic	**3. (Relay)**, 11. (Middle), **3. (Long)**
EOC	2014 Palmela, Portugal	29. (Sprint), **2. (Long)**
EOC	2012 Falun, Sweden	7. (Sprint), **1. (Relay)**, 14. (Long)
EOC	2010 Primorsko, Bulgaria	34. (Sprint), 14. (Long)
JWOC	2006 Druskininkai, Lithuania	16. (Sprint), 19. (Middle), 22. (Long)

Misas Bernardino, Lucia ESP

Club	Birthyear	Birthplace
	2002	

WRE position (sprint)	Favourite terrain	Hobbies
913 / 1138 points		

Molloy, Grace GBR

Club	Birthyear	Birthplace
Forth Valley Orienteers	2000	

WRE position (sprint)	Favourite terrain	Hobbies
95 / 6072 points		

Medals
JWOC: 1 Gold, 2 Bronze.

JWOC	2019 Denmark	**3. (Sprint)**, **1. (Relay)**, 12. (Middle), **3. (Long)**
JWOC	2018 Hungary	17. (Sprint), 4. (Relay), 38. (Long)
JWOC	2017 Finland	17. (Relay), 12. (Relay), 19. (Middle), 20. (Long)

Nieke, Patricia GER

Club	Birthyear	Birthplace
OOB Turnov, USV TU Dresden		

WRE position (sprint)	Favourite terrain	Hobbies
353 / 3974 points		

EOC	2016 Jesenik, Czech Republic	17. (Relay), 13. (SprintRelay), 51. (Middle)
JWOC	2015 Rauland, Norway	52. (Sprint), 16. (Relay), 59. (Middle), 61. (Long)

Nilsson Simkovics, Anna AUT

Club	Birthyear	Birthplace
OLC Wienerwald	1993	Vienna (AUT)

WRE position (sprint)	Favourite terrain	Hobbies
69 / 6244 points		

WOC	2019 Ostfold, Norway	39. (Long)
WOC	2018 Riga, Latvia	41. (Long)
WOC	2017 Tartu, Estonia	14. (Relay), 35. (Long)
WOC	2015 Inverness, Scotland	33. (Sprint), 9. (SprintRelay), 37. (Long)
WOC	2014 Veneto/Trentino, Italy	13. (Relay)
WOC	2013 Vuokatti, Finland	16. (Relay)
EOC	2021 Neuchatel, Switzerland	44. (Sprint), 10. (SprintRelay)
EOC	2018 Tessin, Switzerland	38. (Sprint), 37. (Middle), 47. (Long)
EOC	2014 Palmela, Portugal	13. (Relay), 60. (Middle)
JWOC	2013 Czech Republic	75. (Sprint), 13. (Relay), 20. (Middle), 31. (Long)
JWOC	2012 Kosice, Slovakia	55. (Sprint), 10. (Relay), 78. (Long)
JWOC	2011 Rumia - Wejherowo, Poland	70. (Sprint), 8. (Relay), 31. (Middle), 71. (Long)

Nymalm, Amy FIN

Club	Birthyear	Birthplace
Pargas IF	1998	

WRE position (sprint)	Favourite terrain	Hobbies
73 / 6232 points		

EOC	2021 Neuchatel, Switzerland	21. (Sprint)
JWOC	2018 Hungary	19. (Sprint), 5. (Middle), 4. (Long)
JWOC	2017 Finland	24. (Sprint), 5. (Relay), 12. (Middle), 12. (Long)

Oberg, Johanna SWE

Club	Birthyear	Birthplace
OK Linne, Ryda SK	1996	

WRE position (sprint)	Favourite terrain	Hobbies
160 / 5774 points		

Medals
JWOC: 1 Gold, 1 Silver, 1 Bronze.

JWOC	2016 Engadin, Switzerland	24. (Sprint), 4. (Relay), **3. (Middle)**, 40. (Long)
JWOC	2015 Rauland, Norway	13. (Sprint), **1. (Relay)**, **2. (Middle)**, 9. (Long)
JWOC	2014 Bulgaria	24. (Sprint), 41. (Middle), 19. (Long)

Oedum, Miri Thrane DEN

Club	Birthyear	Birthplace
IFK Goteborg, OK Oest Birkeroed	1995	

WRE position (sprint)	Favourite terrain	Hobbies
530 / 2362 points		

Medals
JWOC: 1 Gold, 1 Bronze.

WOC	2019 Ostfold, Norway	8. (Relay), Q13. (Middle), 38. (Middle), 18. (Long)
WOC	2018 Riga, Latvia	34. (Middle), 12. (Long)
WOC	2017 Tartu, Estonia	10. (Relay), 40. (Middle)
EOC	2018 Tessin, Switzerland	47. (Middle), 49. (Long)
JWOC	2015 Rauland, Norway	6. (Relay), 14. (Middle), 5. (Long)
JWOC	2014 Bulgaria	**3. (Sprint)**, 9. (Relay), 8. (Middle), 21. (Long)
JWOC	2013 Czech Republic	47. (Sprint), **1. (Middle)**
JWOC	2012 Kosice, Slovakia	13. (Sprint), 11. (Middle), 57. (Long)

Ohlsson, Karolin SWE

Club	Birthyear	Birthplace
Jarla Orientering	1991	Stockholm (SWE)

WRE position (sprint)	Favourite terrain	Hobbies
7 / 6802 points		Silver and art

Medals
WOC: 2 Gold, 1 Silver. EOC: 3 Silver.

WOC	2019 Ostfold, Norway	**1. (Relay)**, 14. (Middle), Q7. (Middle), 6. (Long)
WOC	2018 Riga, Latvia	6. (Sprint), **2. (Relay)**, **1. (SprintRelay)**, 21. (Middle), 7. (Long)
WOC	2017 Tartu, Estonia	11. (Sprint), 27. (Long)
WOC	2016 Stromstad, Sweden	13. (Sprint)
WOC	2015 Inverness, Scotland	10. (Sprint), 5. (SprintRelay)
EOC	2021 Neuchatel, Switzerland	9. (Sprint), 10. (KO-Sprint)
EOC	2018 Tessin, Switzerland	8. (Sprint), **2. (Relay)**, **2. (SprintRelay)**, 9. (Long)
EOC	2016 Jesenik, Czech Republic	20. (Sprint), 35. (Long)
EOC	2014 Palmela, Portugal	12. (Sprint), **2. (Relay)**, 17. (Long)

Olaussen, Marie NOR

Club	Birthyear	Birthplace
Fredrikstad SK	1997	

WRE position (sprint)	Favourite terrain	Hobbies
1013 / 1061 points		

Medals
JWOC: 3 Bronze.

JWOC	2017 Finland	19. (Sprint), **3. (Relay)**, **3. (Relay)**, 8. (Middle), 5. (Long)
JWOC	2015 Rauland, Norway	15. (Sprint), **3. (Relay)**, 10. (Middle), 8. (Long)

Olejnik, Agata POL

Club	Birthyear	Birthplace
Polish National Team, Sodertalje Nykvarn Orientering, UKS Orientus Lodz	1994	Lodz (POL)

WRE position (sprint)	Favourite terrain	Hobbies
83 / 6156 points		

WOC	2018 Riga, Latvia	30. (Sprint), 17. (Relay), 9. (SprintRelay)
EOC	2021 Neuchatel, Switzerland	66. (Sprint)
JWOC	2014 Bulgaria	31. (Sprint), 33. (Middle), 85. (Long)
JWOC	2013 Czech Republic	27. (Sprint), 10. (Relay), 40. (Middle), 93. (Long)

Panchenko, Olha UKR

Club	Birthyear	Birthplace
IFK Mora OK	1987	Sumy (UKR)

WRE position (sprint)	Favourite terrain	Hobbies
	Beautiful terrain	Baking cakes

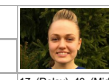

WOC	2019 Ostfold, Norway	17. (Relay), 40. (Middle), Q12. (Middle), 32. (Long)
WOC	2018 Riga, Latvia	10. (Relay), 30. (Middle), 30. (Long)
WOC	2017 Tartu, Estonia	17. (Relay), 42. (Middle)
WOC	2016 Stromstad, Sweden	19. (Relay), 13. (SprintRelay)
WOC	2015 Inverness, Scotland	30. (Sprint), 16. (Relay), 34. (Middle)
WOC	2014 Veneto/Trentino, Italy	30. (Sprint), 8. (Relay), 5. (SprintRelay), 25. (Middle)
WOC	2013 Vuokatti, Finland	15. (Sprint), 9. (Relay), 31. (Middle)
WOC	2012 Lausanne, Switzerland	11. (Relay)
WOC	2011 Savoie, France	29. (Sprint), 8. (Relay), 31. (Middle)
WOC	2009 Miskolc, Hungary	14. (Relay)
EOC	2018 Tessin, Switzerland	11. (Relay)
EOC	2014 Palmela, Portugal	17. (Sprint), 11. (Relay), 11. (Middle)
EOC	2012 Falun, Sweden	40. (Sprint), 12. (Relay)
EOC	2008 Ventspils, Latvia	12. (Relay)

Polzer, Carina AUT

Club	Birthyear	Birthplace
SU Klagenfurt	1996	Klagenfurt (AUT)

WRE position (sprint)	Favourite terrain	Hobbies
170 / 5738 points		Climbing, skiing,

EOC	2021 Neuchatel, Switzerland	71. (Sprint)
JWOC	2016 Engadin, Switzerland	38. (Sprint), 15. (Relay), 43. (Long)
JWOC	2015 Rauland, Norway	99. (Sprint), 13. (Relay), 56. (Long)
JWOC	2014 Bulgaria	108. (Sprint), 14. (Relay), 47. (Middle), 76. (Long)
JWOC	2013 Czech Republic	52. (Sprint), 31. (Relay), 83. (Long)

Postelniak, Olena UKR

Club	Birthyear	Birthplace
Orientir	1996	Sumy (UKR)

WRE position (sprint)	Favourite terrain	Hobbies
421 / 3259 points	Mountain with rocks	Reading, bicycle, music

JWOC	2016 Engadin, Switzerland	48. (Sprint), 12. (Relay), 35. (Middle), 19. (Long)
JWOC	2015 Rauland, Norway	22. (Sprint), 27. (Relay), 30. (Middle), 27. (Long)
JWOC	2014 Bulgaria	48. (Sprint), 4. (Relay), 37. (Middle), 39. (Long)
JWOC	2013 Czech Republic	95. (Sprint), 6. (Relay), 42. (Middle), 91. (Long)

Pozzebon, Irene ITA

Club	Birthyear	Birthplace
Polisportiva Besanese Asd	1995	

WRE position (sprint)	Favourite terrain	Hobbies
208 / 5506 points		

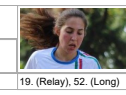

WOC	2017 Tartu, Estonia	19. (Relay), 52. (Long)

Pukite, Irita LAT

Club	Birthyear	Birthplace
Kapa OK	1974	

WRE position (sprint)	Favourite terrain	Hobbies
152 / 5797 points		

WOC	2017 Tartu, Estonia	32. (Long)
EOC	2021 Neuchatel, Switzerland	62. (Sprint), 14. (SprintRelay)
EOC	2018 Tessin, Switzerland	11. (SprintRelay), 64. (Long)

Ramstein, Laura AUT

Club	Birthyear	Birthplace
OLC Graz, OLG Basel, OLV Baselland	1992	

WRE position (sprint)	Favourite terrain	Hobbies
27 / 6489 points		

WOC	2019 Ostfold, Norway	10. (Relay), Q18. (Middle)
WOC	2018 Riga, Latvia	27. (Sprint), 8. (Relay), 13. (SprintRelay)
WOC	2017 Tartu, Estonia	29. (Sprint), 14. (Relay), 8. (SprintRelay), 27. (Middle)
WOC	2016 Stromstad, Sweden	18. (Relay), 10. (SprintRelay), 36. (Long)
WOC	2015 Inverness, Scotland	36. (Sprint), 17. (Relay), 41. (Middle)
EOC	2021 Neuchatel, Switzerland	42. (Sprint), 10. (SprintRelay)
EOC	2018 Tessin, Switzerland	33. (Sprint), 8. (Relay), 5. (SprintRelay), 25. (Middle)
EOC	2016 Jesenik, Czech Republic	21. (Sprint), 9. (SprintRelay), 32. (Middle), 40. (Long)
EOC	2014 Palmela, Portugal	83. (Middle), 48. (Long)
EOC	2012 Falun, Sweden	46. (Sprint)
JWOC	2012 Kosice, Slovakia	66. (Sprint), 35. (Middle), 63. (Long)
JWOC	2011 Rumia - Wejherowo, Poland	54. (Sprint), 33. (Middle), 41. (Long)

Rihma, Annika EST

Club	Birthyear	Birthplace
Hiidenkiertajat, OK Polva Kobras	1984	

WRE position (sprint)	Favourite terrain	Hobbies
432 / 3200 points	Fast running, good visibility pine forest with detailed orienteering	Baking

WOC	2019 Ostfold, Norway	7. (Relay), 26. (Long)
WOC	2018 Riga, Latvia	12. (Relay), 10. (SprintRelay), 20. (Long)
WOC	2017 Tartu, Estonia	12. (Relay), 16. (SprintRelay), 20. (Long)
WOC	2016 Stromstad, Sweden	13. (Relay), 9. (SprintRelay), 26. (Long)
WOC	2015 Inverness, Scotland	30. (Middle), 24. (Long)
WOC	2014 Veneto/Trentino, Italy	20. (Relay), 33. (Long)
WOC	2013 Vuokatti, Finland	27. (Sprint), 15. (Relay)
WOC	2012 Lausanne, Switzerland	9. (Relay), 24. (Long)
WOC	2011 Savoie, France	6. (Relay), 28. (Middle)
WOC	2010 Trondheim, Norway	44. (Sprint), 15. (Relay)
WOC	2009 Miskolc, Hungary	27. (Sprint), 15. (Relay), 33. (Middle)
WOC	2008 Olomouc, Czech Republic	13. (Relay), 11. (Middle)
WOC	2007 Kiev, Ukraine	33. (Sprint), 12. (Relay), 38. (Long)
WOC	2006 Aarhus, Denmark	15. (Relay), 36. (Long)
EOC	2018 Tessin, Switzerland	12. (SprintRelay), 41. (Middle), 28. (Long)
EOC	2016 Jesenik, Czech Republic	14. (Relay), 8. (SprintRelay), 29. (Long)
EOC	2014 Palmela, Portugal	39. (Sprint), 5. (Relay), 15. (Long)
EOC	2010 Primorsko, Bulgaria	9. (Relay), 39. (Middle)
EOC	2008 Ventspils, Latvia	48. (Sprint), 6. (Relay), 43. (Middle)
EOC	2006 Otepää, Estonia	7. (Relay), 44. (Long)
JWOC	2004 Gdynia, Poland	10. (Relay), 38. (Middle), 36. (Long)
JWOC	2003 Põlva, Estonia	5. (Relay), 14. (Middle), 18. (Long)
JWOC	2002 Alicante, Spain	8. (Middle), 63. (Long)
JWOC	2001 Miskolc, Hungary	14. (Relay), 74. (Long)

Riley, Angelica USA

Club	Birthyear	Birthplace

WRE position (sprint)	Favourite terrain	Hobbies

Risby, Lisa SWE

Club	Birthyear	Birthplace
OK Kare		

WRE position (sprint)	Favourite terrain	Hobbies
278 / 4725 points		

Medals
JWOC: 1 Gold, 1 Silver.

WOC	2018 Riga, Latvia	14. (Long)
EOC	2018 Tessin, Switzerland	35. (Middle), 23. (Long)
JWOC	2013 Czech Republic	**2. (Middle), 1. (Long)**
JWOC	2012 Kosice, Slovakia	22. (Sprint), 88. (Long)

Rodrigues, Filipa POR

Club	Birthyear	Birthplace
ADFA, Jarla Orientering	1996	Setúbal (POR)

WRE position (sprint)	Favourite terrain	Hobbies
148 / 5824 points		

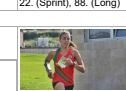

WOC	2019 Ostfold, Norway	Q26. (Middle), 59. (Middle)
WOC	2018 Riga, Latvia	23. (SprintRelay), 54. (Long)
WOC	2017 Tartu, Estonia	57. (Middle)
EOC	2021 Neuchatel, Switzerland	21. (SprintRelay)
EOC	2018 Tessin, Switzerland	18. (SprintRelay)
JWOC	2016 Engadin, Switzerland	68. (Sprint), 121. (Long)

Roos, Elena SUI

Club	Birthyear	Birthplace
Halden SK, O-92 Piano di Magadino	1991	

WRE position (sprint)	Favourite terrain	Hobbies
3 / 6902 points		Sport in general, reading, sunbathing

Medals
WOC: 1 Gold, 1 Silver, 1 Bronze. EOC: 3 Gold, 1 Silver.

WOC	2019 Ostfold, Norway	28. (Middle), Q8. (Middle)
WOC	2018 Riga, Latvia	4. (Sprint), **1. (Relay)**, **2. (SprintRelay)**
WOC	2017 Tartu, Estonia	6. (Sprint), 4. (Relay), **3. (SprintRelay)**, 5. (Long)
WOC	2016 Stromstad, Sweden	6. (Sprint)
EOC	2021 Neuchatel, Switzerland	**2. (Sprint)**, **1. (SprintRelay)**, 7. (KO-Sprint)
EOC	2018 Tessin, Switzerland	6. (Sprint), **1. (Relay)**, **1. (SprintRelay)**, 10. (Long)
EOC	2016 Jesenik, Czech Republic	6. (Sprint), 12. (Relay), 16. (Long)
EOC	2014 Palmela, Portugal	14. (Sprint), 26. (Middle)
JWOC	2009 San Martino, Italy	9. (Sprint), 51. (Long)
JWOC	2008 Göteborg, Sweden	7. (Sprint), 36. (Middle), 40. (Long)

Rudnaya, Anastasia RUS

Club	Birthyear	Birthplace
MS Parma, Velikiy Novgorod CSKA	1990	Sankt-Peterburg (RUS)

WRE position (sprint)	Favourite terrain	Hobbies
44 / 6397 points	Scandinavia, France	Dancing, cross stitching

Medals
WOC: 1 Gold, 1 Silver, 3 Bronze. EOC: 1 Bronze. JWOC: 1 Bronze.

WOC	2019 Ostfold, Norway	**3. (Relay)**, 13. (Middle), Q6. (Middle), 9. (Long)
WOC	2018 Riga, Latvia	15. (Sprint), **3. (Relay)**, 6. (SprintRelay), 14. (Middle)
WOC	2017 Tartu, Estonia	14. (Sprint), **2. (Relay)**, 11. (Long)
WOC	2016 Stromstad, Sweden	**1. (Relay)**, 13. (Long)
WOC	2015 Inverness, Scotland	21. (Sprint), 25. (Middle)
WOC	2014 Veneto/Trentino, Italy	**3. (SprintRelay)**, 31. (Long)
WOC	2013 Vuokatti, Finland	16. (Long)
WOC	2012 Lausanne, Switzerland	23. (Sprint), 4. (Relay), 26. (Long)
WOC	2011 Savoie, France	5. (Sprint), 11. (Relay)
EOC	2018 Tessin, Switzerland	20. (Sprint), 5. (Relay), 8. (SprintRelay), 12. (Long)
EOC	2016 Jesenik, Czech Republic	10. (Sprint), **3. (Relay)**, 12. (Long)
EOC	2014 Palmela, Portugal	21. (Sprint), 4. (Long)
EOC	2012 Falun, Sweden	19. (Sprint), 29. (Long)
JWOC	2010 Ålborg, Denmark	16. (Sprint), **3. (Relay)**, 18. (Middle)

Rutkauskaite, Kaste LTU

Club	Birthyear	Birthplace
OK Azuolas	1998	Vilnius (LTU)

WRE position (sprint)	Favourite terrain	Hobbies
605 / 2146 points		

WOC	2019 Ostfold, Norway	43. (Long)
JWOC	2018 Hungary	24. (Sprint), 19. (Relay), 26. (Long)
JWOC	2017 Finland	66. (Sprint), 24. (Relay), 14. (Relay), 34. (Middle), 52. (Long)
JWOC	2016 Engadin, Switzerland	69. (Sprint), 18. (Relay), 75. (Long)

Ryabkina, Tatiana RUS

Club	Birthyear	Birthplace
Hellas Orientering, Velikiy Novgorod CSP	1980	Moscow (RUS)

WRE position (sprint)	Favourite terrain	Hobbies
26 / 6492 points	All terrain are good	Poetry

Medals
WOC: 2 Silver, 5 Bronze. EOC: 1 Gold, 3 Silver, 4 Bronze. JWOC: 4 Gold, 3 Silver, 1 Bronze.

WOC	2019 Ostfold, Norway	**3. (Relay)**, 18. (Middle), Q5. (Middle)
WOC	2018 Riga, Latvia	**3. (Relay)**, 11. (Middle), 9. (Long)
WOC	2015 Inverness, Scotland	**3. (SprintRelay)**, 15. (Middle), 12. (Long)
WOC	2013 Vuokatti, Finland	6. (Relay), 7. (Middle), 5. (Long)
WOC	2012 Lausanne, Switzerland	4. (Relay), **3. (Middle)**, 4. (Long)
WOC	2009 Miskolc, Hungary	6. (Relay)
WOC	2008 Olomouc, Czech Republic	**2. (Relay)**, 5. (Middle)
WOC	2007 Kiev, Ukraine	5. (Relay), 6. (Middle), 7. (Long)
WOC	2006 Aarhus, Denmark	7. (Relay), **3. (Middle)**, 9. (Long)
WOC	2005 Aichi, Japan	6. (Relay), 6. (Middle), 8. (Long)
WOC	2004 Västerås, Sweden	5. (Relay), **2. (Middle)**, 15. (Long)
WOC	2003 Rapperswil/Jona, Switzerland	8. (Relay), 16. (Middle), 20. (Long)
WOC	2001 Tampere, Finland	10. (Relay), 12. (Middle), 20. (Long)
WOC	1999 Inverness, Great Britain	16. (Middle), 39. (Long)
EOC	2021 Neuchatel, Switzerland	23. (Sprint), 9. (SprintRelay)
EOC	2018 Tessin, Switzerland	14. (Sprint), 5. (Relay), 4. (Middle)
EOC	2012 Falun, Sweden	**1. (Relay)**, **3. (Middle)**, **2. (Long)**
EOC	2008 Ventspils, Latvia	**2. (Relay)**, 4. (Middle), **2. (Long)**
EOC	2006 Otepää, Estonia	4. (Middle)
EOC	2004 Roskilde, Denmark	**3. (Relay)**, **3. (Middle)**, **3. (Long)**
EOC	2002 Sümeg, Hungary	15. (Middle), 7. (Long)
EOC	2000 Truskavets, Ukraine	8. (Middle), 15. (Long)
JWOC	2000 Nove Mesto na Morave, Czech Republic	**1. (Relay)**, 5. (Middle), **1. (Long)**
JWOC	1999 Varna, Bulgaria	**1. (Relay)**, 8. (Middle), **2. (Long)**
JWOC	1998 Reims, France	**2. (Relay)**, **1. (Middle)**, **2. (Long)**
JWOC	1996 Govora, Romania	**3. (Relay)**, 12. (Middle)

Sarkozy, Zsofia HUN

Club	Birthyear	Birthplace
Tabani Spartacus SKE	1999	

WRE position (sprint)	Favourite terrain	Hobbies
114 / 5982 points		

Medals
JWOC: 1 Silver.

WOC	2019 Ostfold, Norway	23. (Relay), Q17. (Middle), 41. (Middle), 40. (Long)
WOC	2018 Riga, Latvia	15. (Relay), 18. (SprintRelay), 46. (Middle), 45. (Long)
EOC	2021 Neuchatel, Switzerland	63. (Sprint), 11. (SprintRelay)
JWOC	2019 Denmark	14. (Sprint), 10. (Relay), 30. (Middle), 36. (Long)
JWOC	2018 Hungary	11. (Sprint), 6. (Middle), **2. (Long)**
JWOC	2017 Finland	70. (Sprint), 18. (Relay), 13. (Relay), 22. (Long)
JWOC	2016 Engadin, Switzerland	46. (Sprint), 33. (Long)

Scalet, Carlotta ITA

Club	Birthyear	Birthplace
OK Orion, OLC Graz, Park World Tour Italia	1991	Feltre (ITA)

WRE position (sprint)	Favourite terrain	Hobbies
100 / 6047 points	Technically and physically challanging	Gardening and Crafts

WOC	2018 Riga, Latvia	34. (Sprint), 20. (Relay), 22. (SprintRelay), 43. (Middle)
WOC	2017 Tartu, Estonia	31. (Sprint), 19. (Relay), 15. (SprintRelay), 44. (Middle)
WOC	2016 Stromstad, Sweden	31. (Sprint), 10. (Relay), 22. (SprintRelay), 38. (Middle)
WOC	2014 Veneto/Trentino, Italy	23. (Relay), 19. (SprintRelay), 43. (Middle), 45. (Long)
WOC	2013 Vuokatti, Finland	38. (Sprint), 11. (Relay)
WOC	2012 Lausanne, Switzerland	20. (Relay)
WOC	2011 Savoie, France	20. (Relay), 39. (Middle)
EOC	2018 Tessin, Switzerland	44. (Sprint), 17. (Relay), 10. (SprintRelay), 42. (Long)
EOC	2016 Jesenik, Czech Republic	18. (Sprint), 23. (Relay), 12. (SprintRelay), 39. (Middle)
EOC	2014 Palmela, Portugal	18. (Relay), 70. (Middle), 49. (Long)
EOC	2012 Falun, Sweden	45. (Sprint)
JWOC	2011 Rumia - Wejherowo, Poland	51. (Sprint), 17. (Relay), 32. (Middle), 24. (Long)
JWOC	2010 Ålborg, Denmark	65. (Sprint), 16. (Relay), 43. (Middle), 62. (Long)
JWOC	2009 San Martino, Italy	45. (Sprint), 11. (Relay), 26. (Middle), 93. (Long)
JWOC	2008 Göteborg, Sweden	78. (Sprint), 20. (Relay), 49. (Middle), 76. (Long)

Sedilekova, Ela SVK

Club	Birthyear	Birthplace
SK HADVEO Banska Bystrica	1993	

WRE position (sprint)	Favourite terrain	Hobbies
722 / 1877 points		

Shepherd, Jo GBR

Club	Birthyear	Birthplace
Halden SK	1992	Inverness (SCO)

WRE position (sprint)	Favourite terrain	Hobbies
96 / 6060 points		

WOC	2019 Ostfold, Norway	24. (Middle), Q5. (Middle), 21. (Long)
WOC	2018 Riga, Latvia	31. (Long)
WOC	2017 Tartu, Estonia	30. (Sprint), 18. (Middle)
WOC	2016 Stromstad, Sweden	12. (Relay), 47. (Middle), 49. (Long)
EOC	2021 Neuchatel, Switzerland	70. (Sprint)
EOC	2018 Tessin, Switzerland	40. (Middle)
EOC	2016 Jesenik, Czech Republic	21. (Relay), 7. (SprintRelay), 30. (Middle), 31. (Long)

Sianoja, Maija FIN

Club	Birthyear	Birthplace
MS Parma		

WRE position (sprint)	Favourite terrain	Hobbies
10 / 6736 points		

WOC	2018 Riga, Latvia	14. (Sprint), 5. (Relay), 19. (Middle)
EOC	2021 Neuchatel, Switzerland	14. (Sprint), 5. (SprintRelay), 31. (KO-Sprint)
EOC	2018 Tessin, Switzerland	10. (Sprint), 6. (Relay), 24. (Middle), 6. (Long)
EOC	2014 Palmela, Portugal	25. (Sprint), 37. (Long)
JWOC	2008 Göteborg, Sweden	28. (Sprint), 50. (Middle), 66. (Long)

Sillien, Marine BEL

Club	Birthyear	Birthplace
FRSO Belgium, OTB, Pegase	2000	

WRE position (sprint)	Favourite terrain	Hobbies
347 / 4047 points		

JWOC	2019 Denmark	112. (Sprint), 19. (Relay), 46. (Long)
JWOC	2018 Hungary	105. (Sprint), 12. (Relay), 53. (Long)
JWOC	2017 Finland	53. (Sprint), 36. (Relay), 24. (Relay), 53. (Middle), 128. (Long)

Simonsen, Annika DEN

Club	Birthyear	Birthplace
FIF Hilleroed Orientering	2000	

WRE position (sprint)	Favourite terrain	Hobbies
155 / 5790 points		

EOC	2021 Neuchatel, Switzerland	69. (Sprint)
JWOC	2019 Denmark	25. (Sprint), 7. (Relay), 11. (Middle), 41. (Long)
JWOC	2018 Hungary	40. (Sprint), 8. (Relay), 21. (Middle), 6. (Long)
JWOC	2017 Finland	63. (Sprint), 11. (Relay), 17. (Long)

Starke, Paula GER

Club	Birthyear	Birthplace
USV TU Dresden	1996	

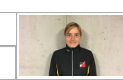

WRE position (sprint)	Favourite terrain	Hobbies
90 / 6101 points	The more technical the better	

WOC	2019 Ostfold, Norway	12. (Relay)
WOC	2018 Riga, Latvia	16. (Relay), 20. (SprintRelay), 53. (Long)
WOC	2017 Tartu, Estonia	18. (Relay), 19. (SprintRelay)
EOC	2021 Neuchatel, Switzerland	76. (Sprint), 17. (SprintRelay)
EOC	2018 Tessin, Switzerland	16. (SprintRelay), 66. (Long)
JWOC	2016 Engadin, Switzerland	56. (Sprint), 42. (Long)
JWOC	2015 Rauland, Norway	88. (Sprint), 16. (Relay), 36. (Middle), 101. (Long)
JWOC	2014 Bulgaria	63. (Sprint), 17. (Relay), 72. (Long)

Steiwer, Kamilla NOR

Club	Birthyear	Birthplace
Fredrikstad SK	1993	Fredrikstad(NOR)

WRE position (sprint)	Favourite terrain	Hobbies
852 / 1287 points	Nordic terrain	Cycling and skiing

WOC	2019 Ostfold, Norway	4. (Relay), Q1. (Middle), 16. (Middle), 13. (Long)
WOC	2018 Riga, Latvia	4. (Relay), 5. (Long)
EOC	2014 Palmela, Portugal	6. (Relay), 29. (Middle), 30. (Long)
JWOC	2013 Czech Republic	79. (Sprint), 5. (Relay), 27. (Middle), 32. (Long)

Strand, Lina SWE

Club	Birthyear	Birthplace
Goteborg Majorna OK	1988	Göteborg

WRE position (sprint)	Favourite terrain	Hobbies
11 / 6725 points		

Medals
WOC: 2 Gold, 1 Silver, 1 Bronze. EOC: 4 Silver, 1 Bronze. JWOC: 1 Gold.

WOC	2019 Ostfold, Norway	**1. (Relay)**, 7. (Middle), Q2. (Middle), **2. (Long)**
WOC	2018 Riga, Latvia	5. (Sprint)
WOC	2017 Tartu, Estonia	12. (Sprint), **1. (SprintRelay)**, 13. (Middle)
WOC	2016 Stromstad, Sweden	11. (Sprint), 5. (Relay), **3. (SprintRelay)**, 14. (Long)
WOC	2014 Veneto/Trentino, Italy	17. (Sprint)
WOC	2013 Vuokatti, Finland	12. (Sprint), 27. (Middle)
WOC	2012 Lausanne, Switzerland	11. (Middle), 12. (Long)
EOC	2021 Neuchatel, Switzerland	4. (Sprint), **2. (SprintRelay)**, 13. (KO-Sprint)
EOC	2018 Tessin, Switzerland	14. (Sprint), **2. (Relay)**, **2. (SprintRelay)**, 26. (Middle)
EOC	2016 Jesenik, Czech Republic	15. (Sprint), **2. (Relay)**, 9. (Middle)
EOC	2014 Palmela, Portugal	10. (Sprint), 18. (Middle)
EOC	2012 Falun, Sweden	**3. (Relay)**, 26. (Middle), 8. (Long)
JWOC	2008 Göteborg, Sweden	**1. (Relay)**, 9. (Middle), 10. (Long)

Taufer, Francesca ITA

Club	Birthyear	Birthplace
Elite Team Trentino, US Primiero ASD	1996	Fiera di Primiero (ITA)

WRE position (sprint)	Favourite terrain	Hobbies
158 / 5785 points		

WOC	2019 Ostfold, Norway	25. (Relay), Q21. (Middle)
WOC	2018 Riga, Latvia	40. (Sprint), 20. (Relay)
EOC	2018 Tessin, Switzerland	17. (Relay), 51. (Middle), 60. (Long)
JWOC	2016 Engadin, Switzerland	85. (Sprint), 16. (Relay), 61. (Long)
JWOC	2015 Rauland, Norway	77. (Sprint), 17. (Relay), 93. (Long)

Taylor, Catherine GBR

Club	Birthyear	Birthplace
OK Linne	1989	Whitby (UK)

WRE position (sprint)	Favourite terrain	Hobbies
381 / 3527 points	Fast running with lots of contour detail	Coffee and knitting enthusiast

Medals
EOC: 1 Bronze.

WOC	2019 Ostfold, Norway	9. (Relay), Q7. (Middle), 27. (Middle)
WOC	2018 Riga, Latvia	26. (Middle)
WOC	2017 Tartu, Estonia	7. (Relay), 6. (SprintRelay)
WOC	2016 Stromstad, Sweden	4. (SprintRelay), 24. (Long)
WOC	2015 Inverness, Scotland	9. (Relay), 14. (SprintRelay), 5. (Middle), 6. (Long)
WOC	2014 Veneto/Trentino, Italy	6. (Relay), 6. (SprintRelay), 19. (Long)
WOC	2013 Vuokatti, Finland	8. (Relay), 10. (Long)
WOC	2012 Lausanne, Switzerland	38. (Sprint), 10. (Relay)
EOC	2018 Tessin, Switzerland	7. (Relay), 5. (Middle), 18. (Long)
EOC	2016 Jesenik, Czech Republic	15. (Middle)
EOC	2014 Palmela, Portugal	30. (Sprint), 12. (Relay), **3. (Long)**
EOC	2012 Falun, Sweden	22. (Sprint), 10. (Relay), 47. (Long)

Teini, Marika FIN

Club	Birthyear	Birthplace
SK Pohjantahti	1989	Eura (FIN)

WRE position (sprint)	Favourite terrain	Hobbies
33 / 6442 points		

Medals
WOC: 1 Silver, 2 Bronze. EOC: 2 Gold, 1 Bronze. JWOC: 1 Bronze.

WOC	2019 Ostfold, Norway	6. (Relay), 9. (Middle), Q3. (Middle), 4. (Long)
WOC	2018 Riga, Latvia	11. (Sprint), 5. (Relay), **2. (Middle)**, 16. (Long)
WOC	2017 Tartu, Estonia	10. (Sprint), **3. (Relay)**, 9. (Middle)
WOC	2016 Stromstad, Sweden	9. (Sprint), **3. (Relay)**, 6. (Middle)
WOC	2014 Veneto/Trentino, Italy	16. (Sprint), 8. (SprintRelay)
WOC	2012 Lausanne, Switzerland	14. (Sprint)
EOC	2018 Tessin, Switzerland	16. (Sprint), **1. (Middle)**
EOC	2016 Jesenik, Czech Republic	11. (Sprint), **1. (Relay)**, **3. (Middle)**
EOC	2014 Palmela, Portugal	12. (Sprint), 7. (Relay), 21. (Middle)
EOC	2012 Falun, Sweden	8. (Sprint)
JWOC	2009 San Martino, Italy	13. (Sprint), 6. (Relay), 7. (Middle), **3. (Long)**
JWOC	2008 Göteborg, Sweden	44. (Sprint), 4. (Relay), 6. (Middle), 7. (Long)

Toledo Navarro, Ana Isabel ESP

Club	Birthyear	Birthplace
	2000	

WRE position (sprint)	Favourite terrain	Hobbies
131 / 5899 points		

JWOC	2019 Denmark	24. (Sprint), 21. (Relay), 66. (Long)
JWOC	2018 Hungary	58. (Sprint), 25. (Relay), 55. (Middle), 94. (Long)

Traubaite, Judita LTU

Club	Birthyear	Birthplace
	2000	

WRE position (sprint)	Favourite terrain	Hobbies
678 / 2017 points		

JWOC	2019 Denmark	53. (Sprint), 13. (Relay), 40. (Middle), 56. (Long)
JWOC	2018 Hungary	96. (Sprint), 31. (Middle), 110. (Long)

Tsyvilska, Feia UKR

Club	Birthyear	Birthplace
Club Ukraine	2002	

WRE position (sprint)	Favourite terrain	Hobbies
451 / 3141 points		

JWOC	2019 Denmark	73. (Sprint), 12. (Relay), 23. (Middle), 77. (Long)
JWOC	2018 Hungary	83. (Sprint), 21. (Relay), 83. (Long)
JWOC	2017 Finland	113. (Sprint), 87. (Long)

Uiboupin, Kerstin EST

Club	Birthyear	Birthplace
OK Voru, USV TU Dresden	1992	Võru (EST)
WRE position (sprint)	**Favourite terrain**	**Hobbies**
190 / 5660 points	Technical, medium runnability	Hiking, rock climbing

WOC	2018 Riga, Latvia	36. (Long)
WOC	2017 Tartu, Estonia	44. (Sprint)
EOC	2018 Tessin, Switzerland	16. (Relay), 58. (Long)
EOC	2016 Jesenik, Czech Republic	22. (Relay), 47. (Long)
EOC	2014 Palmela, Portugal	75. (Middle), 42. (Long)
JWOC	2012 Kosice, Slovakia	75. (Sprint), 12. (Relay), 44. (Long)
JWOC	2011 Rumia - Wejherowo, Poland	101. (Sprint), 20. (Relay), 41. (Middle), 48. (Long)

Valdmane, Liga LAT

Club	Birthyear	Birthplace
Rehns BK (FootO), ZVOC	1994	
WRE position (sprint)	**Favourite terrain**	**Hobbies**
184 / 5691 points		

WOC	2019 Ostfold, Norway	13. (Relay), Q12. (Middle), 33. (Middle), 35. (Long)
WOC	2017 Tartu, Estonia	38. (Long)
WOC	2015 Inverness, Scotland	43. (Middle)
EOC	2018 Tessin, Switzerland	46. (Long)
JWOC	2014 Bulgaria	43. (Sprint), 10. (Relay), 16. (Middle), 38. (Long)
JWOC	2013 Czech Republic	63. (Sprint), 19. (Relay), 35. (Middle)

Vinogradova, Galina RUS

Club	Birthyear	Birthplace
CSKA	1979	Barnaul (RUS)
WRE position (sprint)	**Favourite terrain**	**Hobbies**
23 / 6514 points		

Medals
WOC: 1 Silver, 4 Bronze. EOC: 1 Gold, 1 Bronze. JWOC: 1 Silver.

WOC	2018 Riga, Latvia	10. (Sprint), 6. (SprintRelay)
WOC	2017 Tartu, Estonia	**3. (Sprint)**, 5. (SprintRelay)
WOC	2016 Stromstad, Sweden	4. (Sprint)
WOC	2015 Inverness, Scotland	**3. (Sprint)**, **3. (SprintRelay)**
WOC	2014 Veneto/Trentino, Italy	7. (Sprint), **3. (SprintRelay)**
WOC	2013 Vuokatti, Finland	6. (Sprint), 6. (Relay)
WOC	2011 Savoie, France	8. (Sprint), 30. (Long)
WOC	2010 Trondheim, Norway	15. (Sprint), 9. (Relay), 21. (Long)
WOC	2009 Miskolc, Hungary	20. (Sprint), 6. (Relay), 10. (Long)
WOC	2008 Olomouc, Czech Republic	4. (Sprint), **2. (Relay)**
EOC	2021 Neuchatel, Switzerland	39. (Sprint), 9. (SprintRelay), 25. (KO-Sprint)
EOC	2018 Tessin, Switzerland	8. (SprintRelay)
EOC	2016 Jesenik, Czech Republic	**3. (Sprint)**, 5. (Relay), **1. (SprintRelay)**, 32. (Long)
EOC	2014 Palmela, Portugal	19. (Sprint), 5. (Long)
EOC	2010 Primorsko, Bulgaria	25. (Sprint), 5. (Relay), 27. (Long)
EOC	2008 Ventspils, Latvia	9. (Sprint), 37. (Long)
EOC	2006 Otepää, Estonia	22. (Sprint), 39. (Long)
JWOC	1999 Varna, Bulgaria	20. (Long)
JWOC	1998 Reims, France	**2. (Relay)**, 25. (Middle), 28. (Long)
JWOC	1997 Leopoldsburg, Belgium	4. (Relay), 50. (Middle), 53. (Long)
JWOC	1996 Govora, Romania	69. (Middle)

Voveriene, Tatsiana BLR

Club	Birthyear	Birthplace
Devyni OSK	1986	Minsk (BLR)
WRE position (sprint)	**Favourite terrain**	**Hobbies**
468 / 3022 points		

WOC	2019 Ostfold, Norway	Q25. (Middle)
WOC	2018 Riga, Latvia	51. (Middle), 50. (Long)
WOC	2017 Tartu, Estonia	21. (Relay), 51. (Middle)
WOC	2016 Stromstad, Sweden	41. (Sprint), 25. (Relay)

Weiler, Virag HUN

Club	Birthyear	Birthplace
Tabani Spartacus SKE	1996	Budapest(HUN)
WRE position (sprint)	**Favourite terrain**	**Hobbies**
66 / 6265 points		

WOC	2018 Riga, Latvia	25. (Sprint), 15. (Relay), 18. (SprintRelay), 48. (Middle)
WOC	2017 Tartu, Estonia	21. (Sprint), 15. (Relay), 9. (SprintRelay), 43. (Long)
WOC	2016 Stromstad, Sweden	26. (Sprint), 15. (Relay), 15. (SprintRelay)
WOC	2015 Inverness, Scotland	10. (Relay), 18. (SprintRelay)
EOC	2021 Neuchatel, Switzerland	52. (Sprint), 11. (SprintRelay)
EOC	2016 Jesenik, Czech Republic	31. (Sprint), 24. (Relay)
JWOC	2016 Engadin, Switzerland	4. (Sprint), 6. (Relay), 49. (Middle), 31. (Long)
JWOC	2015 Rauland, Norway	66. (Sprint), 71. (Long)
JWOC	2014 Bulgaria	44. (Sprint), 13. (Relay), 26. (Long)
JWOC	2013 Czech Republic	53. (Sprint), 16. (Relay), 38. (Long)

Weissova, Luboslava SVK

Club	Birthyear	Birthplace
ATU Kosice	2002	
WRE position (sprint)	**Favourite terrain**	**Hobbies**
1100 / 1007 points		

JWOC	2019 Denmark	89. (Sprint), 71. (Long)

Winkler, Leonore GER

Club	Birthyear	Birthplace
USV Jena	1996	
WRE position (sprint)	**Favourite terrain**	**Hobbies**
119 / 5950 points		

EOC	2021 Neuchatel, Switzerland	56. (Sprint), 17. (SprintRelay)
JWOC	2015 Rauland, Norway	63. (Sprint), 46. (Middle), 63. (Long)

Wisniewska, Hanna POL

Club	Birthyear	Birthplace
Igtisa, Polish National Team, WKS Grunwald Poznan	1990	
WRE position (sprint)	**Favourite terrain**	**Hobbies**
86 / 6125 points		

Medals
JWOC: 1 Silver.

WOC	2019 Ostfold, Norway	16. (Relay), 34. (Middle), Q15. (Middle), 33. (Long)
WOC	2018 Riga, Latvia	17. (Relay), 42. (Middle), 38. (Long)
WOC	2017 Tartu, Estonia	16. (Relay), 24. (Middle), 37. (Long)
WOC	2016 Stromstad, Sweden	16. (Relay), 42. (Middle), 39. (Long)
WOC	2012 Lausanne, Switzerland	29. (Sprint), 12. (Relay), 38. (Middle)
WOC	2011 Savoie, France	23. (Relay), 11. (Middle), 19. (Long)
WOC	2010 Trondheim, Norway	19. (Sprint), 14. (Relay), 24. (Middle)
WOC	2009 Miskolc, Hungary	36. (Sprint)
EOC	2021 Neuchatel, Switzerland	45. (Sprint), 7. (SprintRelay), 37. (KO-Sprint)
EOC	2018 Tessin, Switzerland	59. (Long)
EOC	2016 Jesenik, Czech Republic	19. (Relay), 50. (Middle), 46. (Long)
JWOC	2010 Ålborg, Denmark	**2. (Sprint)**, 4. (Relay), 23. (Middle), 7. (Long)
JWOC	2009 San Martino, Italy	9. (Relay), 18. (Middle), 47. (Long)
JWOC	2008 Göteborg, Sweden	37. (Sprint), 93. (Long)

Yamagishi, Natsuki JPN

Club	Birthyear	Birthplace
Tsukuba University (JPN)	1996	SAITAMA(JPN)
WRE position (sprint)	**Favourite terrain**	**Hobbies**
	Flat and no bush	Rogaining

WOC	2018 Riga, Latvia	28. (SprintRelay)
WOC	2013 Vuokatti, Finland	24. (Relay)
JWOC	2016 Engadin, Switzerland	128. (Sprint), 26. (Relay), 130. (Long)
JWOC	2015 Rauland, Norway	119. (Sprint), 110. (Long)
JWOC	2013 Czech Republic	108. (Sprint), 36. (Relay), 87. (Long)
JWOC	2012 Kosice, Slovakia	112. (Sprint), 129. (Long)
JWOC	2011 Rumia - Wejherowo, Poland	118. (Sprint), 63. (Middle), 124. (Long)

Zagonel, Viola ITA

Club	Birthyear	Birthplace
Polisportiva G Masi	1993	
WRE position (sprint)	**Favourite terrain**	**Hobbies**
132 / 5894 points		

WOC	2015 Inverness, Scotland	24. (Relay), 68. (Middle), 54. (Long)
EOC	2021 Neuchatel, Switzerland	73. (Sprint), 16. (SprintRelay)
EOC	2018 Tessin, Switzerland	17. (Relay), 10. (SprintRelay), 45. (Middle)
JWOC	2013 Czech Republic	86. (Sprint), 29. (Relay), 67. (Long)
JWOC	2012 Kosice, Slovakia	90. (Sprint), 22. (Relay), 115. (Long)
JWOC	2011 Rumia - Wejherowo, Poland	79. (Sprint), 17. (Relay), 40. (Middle), 89. (Long)

van Dongen, Eef NED

Club	Birthyear	Birthplace
Frol IL, OLifant	1993	
WRE position (sprint)	**Favourite terrain**	**Hobbies**
517 / 2495 points		

EOC	2021 Neuchatel, Switzerland	66. (Sprint), 40. (KO-Sprint)