



# FALCO CUP 2020

## Bulletin

### TRAIL ORIENTEERING

PreO1

PreO Sprint; TempO (WRE)

PreO2 (WRE)

24 - 26 April, 2020, Rykantai, Lithuania



## Event program

Time	Event	Place
April 24 (Friday), 2020		
15:30 – 17:30	Arrival, Registration	54.72518, 24.94418 Do not use the road crossing competition area. Check map link below.
16:00 – 18:00	PreO short course	
April 25 (Saturday), 2020		
10:30 – 13:00	Arrival, Registration	54.73884, 24.94422 Do not use the road crossing competition area. Check map link below.
11:00 – 13:00	PreO Sprint course	
14:00	FootO - Spring Cup Middle (WRE)	54.7225, 24.95164
14:30 – 17:00	Arrival, Registration	54.72518, 24.94418
15:00 – 17:00	TempO course WRE	
April 26 (Sunday), 2020		
10:30 – 11:00	Arrival, Registration	54.72876, 24.94705 Do not use the road crossing competition area. Check map link below.
10:00 – 13:00	PreO2 course WRE	
11:00	FootO - Spring Cup Long (WRE)	54.7225, 24.95164
16:00	Prize giving and Closing ceremony	

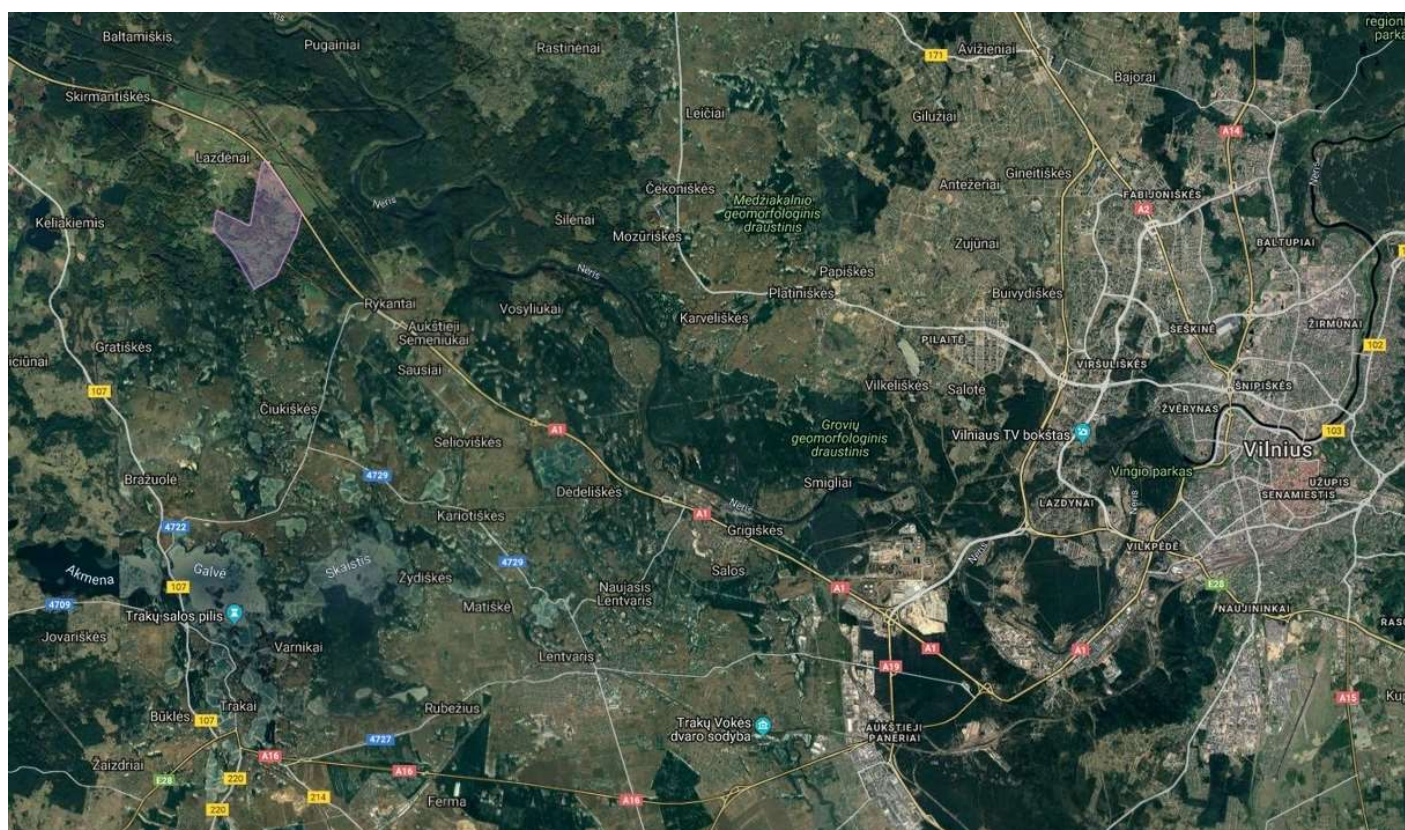

<https://www.google.com/maps/d/viewer?mid=1Hw2ymZ1w4HmHBo8j2cR1pAlb0p386dcB&usp=sharing>  
Near Vilnius and Trakai, in close with Vilnius-Kaunas highway.

## Classes

Results will be calculated in such classes:

Open (O)

Physically challenged (P)

Junior (J) – born 2002 and later.

All courses are the same for all classes.

## Result calculation and prizes

Total PreO courses results will be calculated as sum of 2 days PreO courses.

PreO Sprint course results will be calculated as ordinary PreO course and with time spent at course instead of Time controls. There will be time limit calculated 1min for each control plus 1min for each 100m. Minus 1 point for each up till second late at finish.

Total Falco Cup result will be calculated: 60 seconds penalty for each wrong answer at PreO courses and PreO Sprint course plus TempO time and plus PreO and PreO Sprint times.

First 3 competitors in Total PreO and TempO and PreO Sprint courses and all classes will be awarded with event medals.

First 3 competitors in all Total Falco Cup classes will be awarded with event cups and prizes.

## Registration and start fee

The registration to competitions that have WRE status is at Eventor:

[TempO course WRE](#)

[PreO2 course WRE](#)

It will be great if you will give the information about your other starts by e-mail with Name, Surname, class and club (country) to: [oskfalco@gmail.com](mailto:oskfalco@gmail.com) or [andrius.jovaisa@gmail.com](mailto:andrius.jovaisa@gmail.com)

Course price (EUR)	up till April 20	
	Adult	Junior
PreO 1	10	5
PreO Sprint	10	5
TempO (WRE)	15	7.50
PreO 2 (WRE)	15	7.50
<b>All courses:</b>	<b>50</b>	<b>25</b>

Payment will be acceptable in cash at competition event center or by bank transfer (to be received up till 20<sup>th</sup> of April).

## Start lists

Preliminary start list of first day will be published a week before competitions.

Adjusted final start list of each day will be published a day before competition day. Competitors that will be late at their start point or with late registration will have the opportunity to start after published start list ends at free order..

If you are going to participate in foot orienteering competitions or in case other reason, please contact us directly for start list corrections (early or late start times)

## Assistants

There will be few assistants for those who will need. Paths can be of different quality, depends on weather condition. In case of rain paths can be not good for wheelchairs. There will be some elevation to overcome too. We will be grateful for your early information on assistant needs. Competitor's own assistants are permitted and welcomed.

## Terrain and maps

Mainly open and semi-open terrain with middle sized land forms and lots of vegetation objects.

**All maps:** 1:4000, contour interval 2,5m, size A4 (PreO Sprint – size A5), waterproof, mapped at August-November 2019, revised at March 2020 by Andrius Jovaiša. Laser scan contours (0.5m) is used in mapping process and will be visible at solution maps. In some places (green on yellow) there are no dots representing distinct vegetation boundary (ISSOM 416) for better map reading.

As there are plenty of separate trees in terrain, there is a possibility that someone is missing in the map. I hope none.

There will be no or small amount of leaves on the trees in April. Tiny trees can be detected hardly in some cases.

## Punching

Most likely SportIdent will be used for punching and time control.

## Courses

Course parameters and distances:

**PreO1:** 450m, 22 controls, elevation 12m, time limit: 80min. The same road is used to go back after finish. Please do not disturb competitors while going back to event center.

**PreO2 WRE:** 900m, 28 controls, elevation 35m, time limit: 111min. (130min for P group).

The event center is the same as PreO1 and TempO Start place. Distance to start – 700m. It is allowed to go by car, but no parking at start place. We will do our best to organize transportation from finish to event center.

---

**PreO sprint:** 240m, 18 controls, elevation 15m (only A/Z answers), time limit: 21min. (24min for P group).

In case of bad weather and bad road conditions it is possible that addition time will be added to P group in all PreO courses.

---

**TempO WRE:** 5 stations, with 5 tasks each, 670m, elevation 35m. The same road is used to go back after finish. Please do not disturb competitors while going back to event center.

---

Local field road is used in all courses with possible rare traffic. Keep your attention and be careful.

**In most cases decisions should be made by map reading.** Sighting lines will be useful too as there will be many vegetation objects that can be used. We have done our best to map point features very precisely.

**Mapper and course setter:** Andrius Jovaiša

**IOF Event Adviser:** Zita Rukšane (Latvia) in collaboration with Atis Rukšans (Latvia).

## Zero tolerance

Zero answer is possible if the nearest flag is set at least **5 meters away from the correct position or another similar object is used**. For long distance solutions Zero tolerance will be reasonably more.

No Zero answers for a flags on a point feature using angle less than 135°.

The same Zero tolerance rules will be used at all courses.

## Event organizer:

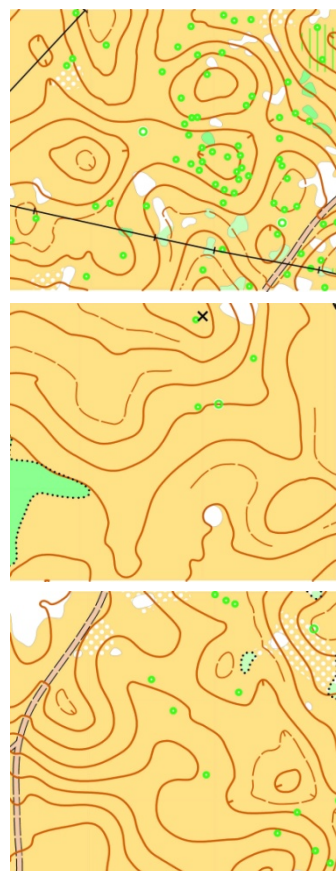



**OSK "Falco"**

Melynių str. 8, LT-53433, Vilemu k., Kauno raj., LITHUANIA; e-mail: [oskfalco@gmail.com](mailto:oskfalco@gmail.com)

**Account :** LT797044060007814548 **Bank:** AB SEB bankas, SWIFT: CBVILT2X; BIC: 70440

Person in charge: Andrius Jovaiša

Phone: +370 68788771, [andrius.jovaisa@gmail.com](mailto:andrius.jovaisa@gmail.com)