

BULLETIN 1

METROPOLES OF SOUTHEAST EUROPE

39. Memorial „Cika Dusko Jovanovic“

3 Orienteering competition 08 - 10. 05. 2020.

08.05.2020. Belgrade - Kumodraz - Promotional competition Mobil - O

09.05.2020. Despotovac - Serbian mixed Relay Championship

10.05.2020. Bela Reka - WRE race, Serbian orienteering league, 5.round,
Middle distance

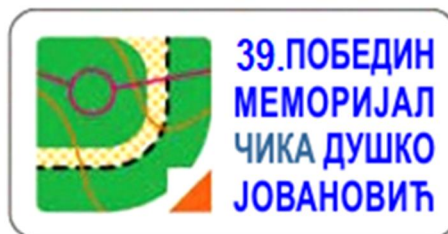



Organizer: Mountaineering-sports club "Pobeda", Belgrade
Information: <http://www.pdpobeda.rs/orientiring/memorial/>
IOF advising controller: Vujadin Zagar
Event director: Snezana Todosic, +381 64 8826 804
Track planners: Bojan Komarcevic, Cedomir Paunovic
National controller: Vujadin Zagar

Categories:

Women: 12, 14, 16, 18, 20, 21E, 21A, 21B, 35, 45, 55, 65
Men: 12, 14, 16, 18, 20, 21E, 21A, 21B, 35, 45, 55, 65
Open-B, Open-C
Children: D7 (under 7 years) and D10 (7-10 years old)

In case of insufficient applications within a category, the organizer keeps the right to join categories.

Registration:

<http://oris.orientiring.rs/takmicenja.php>
OrienteeringOnline.net
snezanat@gmail.com

It is mandatory that competitors of the elite categories for the WRE race are registered at IOF website via IOF Eventor.

Fees:

For registrations and payments received before April 28, 2020 (until midnight):

- **5 EUR** per day for each day of competition;
- **10 EUR** for all three competition days.

In case additional registrations are possible after April 28. 2020, all fees will be **2 EUR more** expensive per day for all categories, except for W/M 7, 10. Total for all three competition days will be **15 EUR**.

Payments:

Bank account: PSK "Pobeda" 325-9500600029789-20, Vojvodjanska banka

Payment indication: Start fees for 39. Memorial

Cash payments: In the event center.

The SPORTident punching system will be used in all races. SI card rental will be possible at the event center, 150 RSD per day for one card.

Event center and terrain description

1. Day (May 8th) - Belgrade - Kumodraz:

MOBIL O, Promotional competition, urban terrain.

Start: 17:30h

Detailed information will be published soon.

2. Day (May 9th) - Despotovac:

Serbian Championship - Mixed relay

Map: 1:5000/e 2.5m, March 2020.

Start: 12:00h

Event center will be located at Despotovac city center - Public square at pedestrian area.

Distance from Belgrade is approximately 140 km.

GPS coordinates 44°05'42.7"N 21°26'32.5"E (44.095185, 21.442371)

<https://goo.gl/maps/K5WzTniE3QH7RWNG8>

City terrain with a lot of passages and urban details.



3. Day (May 10th) - Bela Reka:

WRE and Serbian middle distance Championship race

Map: 1:10000/e 5m, March 2020.

Start: 10:00h

Event center will be at the Bela Reka farm (44.201965, 21.510615), 170 km far from Belgrade via Belgrade-Svilajnac-Despotovac-Lipovica-Bela Reka road.

<https://goo.gl/maps/b3UNApvBbjKtMhjJ8>



Runable oak and beech forest with occasional open areas. Relief is mildly steep with many details, trenches, depressions, ditches and sinkholes.

The ground is not rocky, although there are several larger and smaller rocky areas.

The terrain is technically challenging and very suitable for orienteering.

How to arrive to Despotovac

From Highway

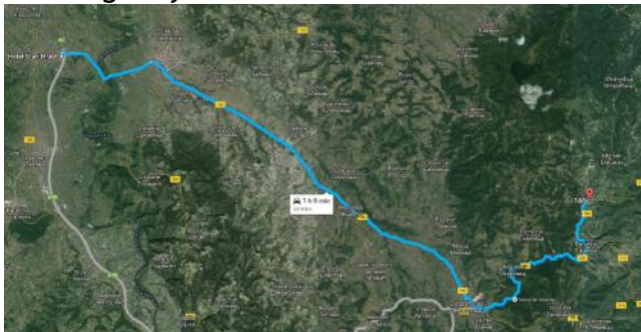

From Despotovac

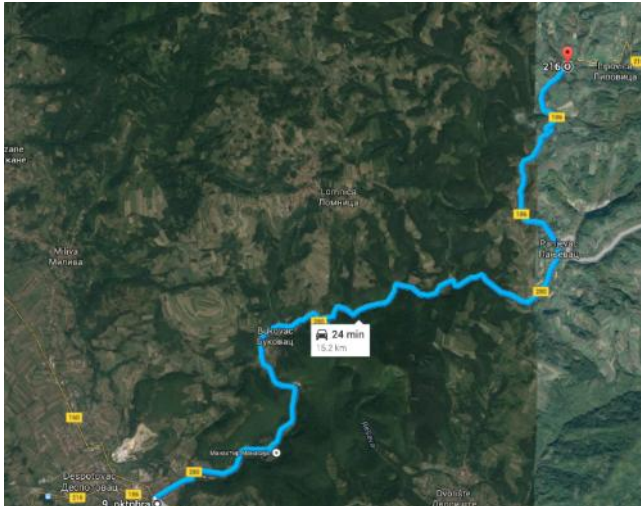

From the asphalt road

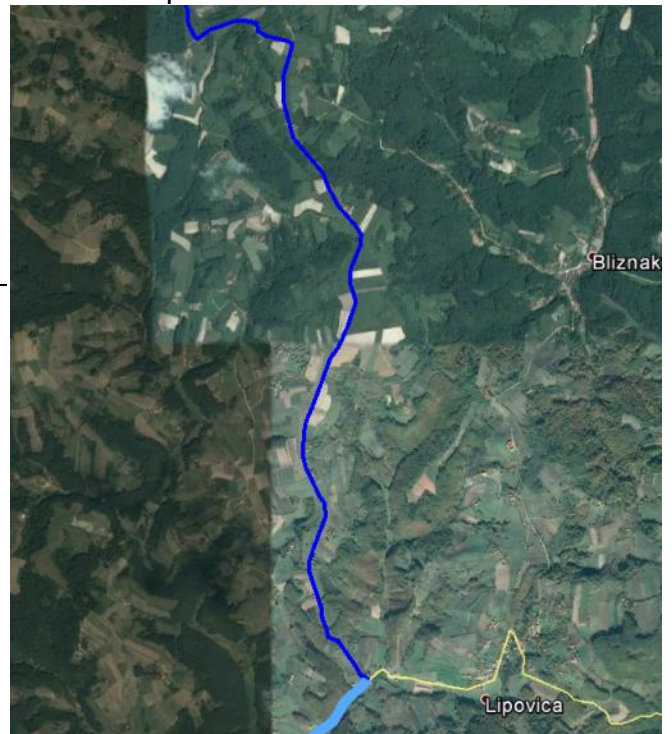

[Or click here to see the Google Maps](#)

Come and orient yourself to orienteering!



Accommodation for the 39th Memorial

1. Household Trailovic Dragan:

Distance from the competition center is 4.5 km, Lipovica village.

Two ten-bed rooms (shared bathroom, separate toilets) - a total of 20 beds.

There is a possibility of having meals.

Contact information: 035 636 120, 069 636 120, trailo076@gmail.com

2. Krupajsko Vrelo

Distance from the competition center is 12 km, Krupaja village.

Three triple and three double bedrooms (two bathrooms with toilets) - a total of 15 beds.

There is a possibility of having meals.

Contact information: 012 641 041, 062 827 8339, <http://www.krupajskovrelo.com/>

3. Household Zvonko Milenkovic

Distance from the competition center is 12 km, Panjevac village.

Three triple-bed rooms, two double-bed rooms, one bedroom with 4 beds (each room has its own bathroom and toilet) - a total of 17 beds.

There is a possibility of having meals.

Contact information: 063 807 2679, 065 807 2679, pvcakuplan@yahoo.com

4. Household Davidovic Relja (Vacation house 'Davidovic')

Distance from the competition center is 18 km, at Despotovac (on the road to Resava cave).

An apartment at ground floor (two rooms) with 5 beds (a double bed plus a three-seater sofa plus one bed), a kitchen and a bathroom.

A 'studio' upstairs with three beds (a double bed plus one bed) has a separate entrance, a kitchen and a bathroom. A total of 8 beds. There is a possibility of having meals.

Contact information: 064 364 3096, 035 612 365, <http://www.poslovnisvet.com/firma/kuca-za-odmor-davidovic-despotovac-51>

5. 'Panorama' restaurant

Distance from the competition center is 8 km, Lomnica village.

One triple and six double bedrooms (each room has its own bathroom) - a total of 15 beds. There is a possibility of having meals.

Contact information: 063 852 0558 (Zvonko)

6. Household Sanela Radosavljevic

Distance from the competition center is 6 km, Lipovica village.

One double bedroom, two double-bed rooms, one room with a three-seater bed - a total of 8 or 9 beds.

There is a possibility of having meals.

Contact information: 063 748 1937

PRICES in the households mentioned above are:

Overnight stay – 800 RSD, Overnight stay with breakfast – 1000 RSD,

Half board – 1400 RSD, Full board – 1800 RSD.

Free accommodation in your own tents in the vicinity of competition center is possible with prior notice to the organizer.

Friends of 39. Memorial



The competition is sponsored by:

City of Belgrade - the Secretariat of Sport, Serbian Orienteering Federation, Orienteering League of Belgrade, Municipality of Despotovac, Ethno house Milanovic, Bela Reka farm, Jerry Catering, Municipality of Zagubica, TO Zagubica, TO Despotovac, Municipality of Petrovac.

The competition is supported by the following media:

Sportski Zurnal, TV Studio B, Radio Belgrade First Channel, The RTS Morning Program, RTV Homolje, TV Resava.



Each athlete participates in the event at their own risk!

»The government of the Republic of Serbia - Ministry of youth and sport and the City of Belgrade - the Secretariat of Sport and youth significantly contributed to the realization of our projects by providing necessary means for its funding.«