

PLAY O GROUND in BOEUN

World Ranking Event

Asian Orienteering Cup

Bulletin 2



육상토탈 매니지먼트
런 투 보은



KSPOT
국민체육진흥공단



ORGANIZATION: 운영자정보

Organising Committee: Orienteering Lovers Club Korea, BrosCommunication Co.

Co-host: Boeun-gun

Event Director: Jin-A Lee

Course Planners: Orienteering Lovers Club Korea

Mappers: Seoul Orienteering Federation

IOF Event Adviser: Yoon-Sun Cha

VENUE: 장소

Boeun-gun, Chungcheongbuk-do.

EVENT CENTER: 대회집결지

Solhyang Park in Boeun-gun. (N36.499300, E127.802556)

ACCESS: 교통편

Public Transportation: 10min by taxi from Sokrisan Bus-Terminal.

Car: 25min from Boeun IC

PROGRAM: 일정

Date	Time	Event
2019.11.16. Sat	12:00-	Registration
	13:00-	Sprint
	13:00- 15:00	Maze-O Time trial
	15:30-	Prize Giving Ceremony
	20:00-	Night O-Game
2019.11.17. Sun	9:00-	Registration
	10:00-	Middle
	10:00- 12:00	Score-O
	10:00- 13:00	Maze-O Time trial
	13:30-	Prize Giving Ceremony

EMBARGOED AREA: 출입금지구역

The embargoed areas are forbidden for all potential this event's runners and other persons who may be in a position to give information to them.

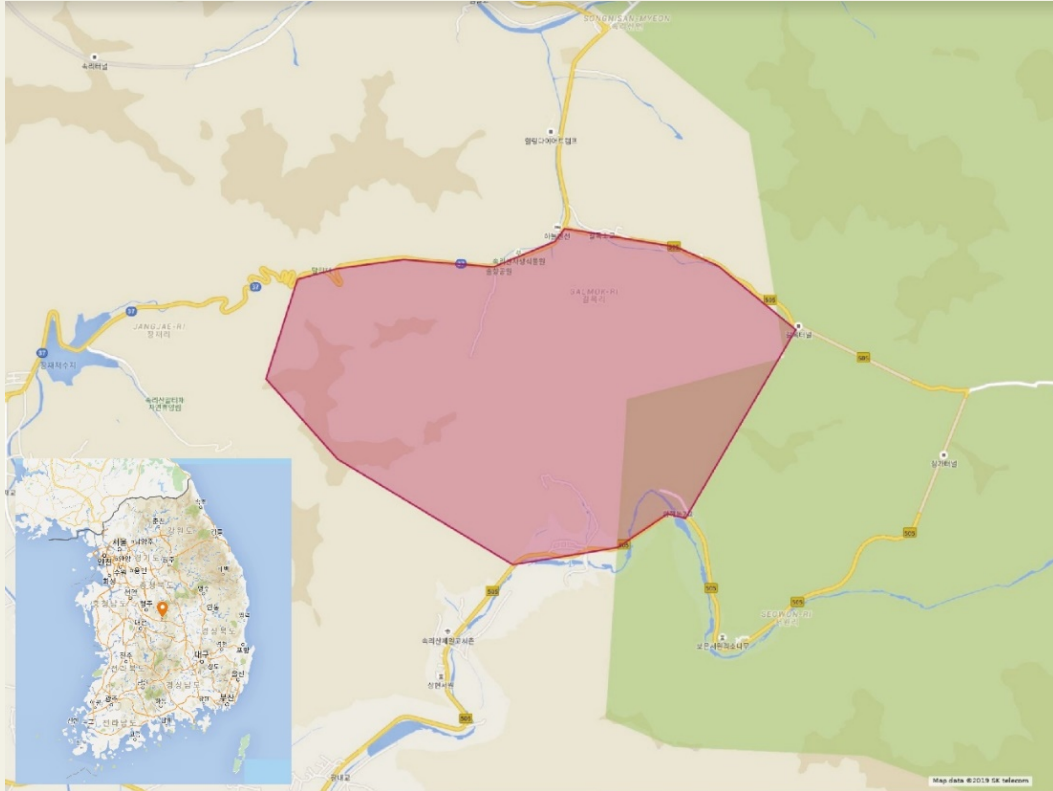

DAY 1: SPRINT ORIENTEERING

Distance: Sprint (Point-O for all classes)

First start time: 13:00

Terrain profile: This terrain is the first time use for orienteering. The park includes some trails.

Map:

Distance	Specification	Contour intervals	Scale	
			E class	Other Classes
Sprint	ISSOM2007	2m	1:4000	1:4000

Punching system: SPORTident.

*If you want to use your own card, let us know the number when you entry.

Refreshment: There is no refreshment during the race. After finish, you can have a bottle of water.

Clothing and gear: No spike shoes. GPS-enabled devices (watches etc.) can be carried provided that they have no map display and are not used for navigation purposes.

DAY 1: NIGHT SCORE-O ACTIVITY

Event style: Kind of Score-O Game

*This is a game just for fun. Just enjoy. 😊

First start time: 20:30

Game Time: 1hr

Finish close: 22:00

Punching system: Pin Punching

Clothing and gear: There are no regulations regarding clothing and shoes. But We recommend to bring headlight.

Entry: at the reception site in the arena on the event day.

Entry fee: 5,000 won/a team or a person

Regulations:

- A team can consist of a person or more than 2 people. But only a set of the equipment and participants' presents are provided per a team.
- If you exceed the game time, 1punch will be deducted per minute.
- If you finish after finish closing time, you will be disqualified.
- The map is very simple(not detailed) and has no description.

Rules:

1. Make a line with punching.
2. For making one line, you need 3 punch.
3. You can have a chance to get Boeun's most popular specialty, Jujube, with the punched line.
4. When you make 3, 4, 6, 8, 10th line, you can have a chance. It means, you have 5 times of draw chances for get Jujube as maximum.

We hope you can enjoy and get much of delicious Jujube. 😊

DAY 2: MIDDLE DISTANCE, SCORE ORIENTEERING

Rules: IOF rules apply on E class

Distance: Middle distance, Score-O for G classes

First start time: 10:00

Terrain profile: This terrain is the first time use for orienteering. This is typical terrain type in Korea, contains steep land and little contour detail. Visibility is comparatively good. There is a few footpaths in forest. The ground is very stony, so the runnability is not good.

Map:

Distance	Specification	Contour intervals	Scale	
			E class	Other Classes
Middle	ISOM2017	5m	1:10,000	1:10,000 or 7,500 or 5000

Punching system: SPORTident.

*If you want to use your own card, let us know the number when you entry.

Refreshment: There is no refreshment during the race.

Clothing and gear: There are no regulations regarding clothing and shoes. But We recommend to wear long shirts, long pants, and spike shoes. GPS-enabled devices (watches etc.) can be carried provided that they have no map display and are not used for navigation purposes.

MAZE-O TIME TRIAL

For 2 days, the Time trial event of Maze-O will be held in the arena.

All the participants can join this event an unlimited number of times. The fee is free.

CLASSES: 클래스

Individual Category						
Entry Fee Division						
	Class	Winning time	Distance	Class	Winning time	Distance
X	M21E	45min	3.3km	W21E	45min	3.0km
Y1	M20E	45min	2.8km	W20E	45min	2.8km
Y1	M21A	45min	2.6km			
Y1	M21B	45min	1.5km	W21B	45min	1.5km
Y1	M35	45min	2.6km	W35	45min	2.5km
Y1	M50	45min	2.5km	W50	45min	2.4km
Z	M15	30min	1.5km	W15	30min	1.5km
Y2	MBL	35min	1.7km	WBL	35min	1.7km
Z	MBS	25min	1.7km	WBS	25min	1.7km
Team Category						
(For the teams that consists of more than 2 people. Point-O on 1 st day, Score-O on 2 nd day)						
Entry Fee Division	Group*4		Class		Level	
	Class	Game time				
GB	GB	2hr	Course for beginners' teams that consist of more than two adults.(Couple team)		beginner	
GN	GN	1.5hr	Course for beginners' teams that include a child. (Family team)		beginner	

*1. Women may compete in men's classes

*2. If you want entry to E classes(M/W 21/20 E), you need sufficient level. M/W20E must be under 20yrs on 2019/12/31. Competitors will entry in M/W21E classes must have an IOF ID. Visit IOF Eventor(<https://eventor.orienteering.org/>) to obtain or search for your IOF ID, and enter your IOF ID when you entry.

*4. Each group will have 2 maps and 1card. If you need more, please let us know when you entry. We can prepare it with some extra fee.

ACCOMMODATION: 숙소

Yeonsong Hotel: N36.530766, E127.820689

<http://www.songnisanhotel.com/>

Each room has shampoo and body soap and towels (one per a person).

When you register, you will have room number and map of the accommodation.

A type applied participants will have some refund.

Around accommodation, there is many Korean food restaurants and convenient stores.

SHUTTLE BUS SERVICE

➤ From Seoul to Arena.

Departure place: From Seoul- Sadang Station line 4. Exit 1.

Departure time: From Seoul(Sadang Station)- 8:00 on 16th Nov.

From Arena- 16:00 on 17th Nov.

➤ From Incheon Airport T1 to Arena.

Departure place: From Incheon airport T1- bus stop 1c and 12c.

Departure time: From Incheon T1- 8:30 on 16th Nov.

From Arena- 14:00 on 17th Nov. (If all the people get ready before the departure time, the bus will leave.)

➤ From Soknisan Bus terminal to Arena.

Departure time: every 30 min

Cost: Free

Time table:

16 th Nov.		17 th Nov.	
Soknisan Bus terminal to Arena	Arena to Soknisan Bus terminal	Soknisan Bus terminal to Arena	Arena to Soknisan Bus terminal
11:00	16:00	8:00	13:00
11:30	16:30	8:30	13:30
12:00	17:00	9:00	14:00
12:30	17:30	9:30	14:30
		10:00	15:00

PRIZES: 시상

Upper 3 places on all class will be prized.

In M/W E class, if the 3 places don't include any Korean, the First place in Korean runners will prized.

VISA

Nationals and citizens from some countries and regions need a visa to visit Korea. Please ask your nearest Korean Embassy for further details.

PAYMENT

For unpaid participants, we arranged that they can pay at the arena's registration site. But credit card is not usable. You can pay only by cash, there.

OTHER INFORMATION:

- After deadline, entry fee will not be returned with any reasons. If weather threat is approaching, for example warning are issued, this event may be cancelled. Entry fee will not be returned even if such a thing happened.
- Arena will be placed outdoor, so we recommend you to prepare some warm clothes for spending before and after time of the race.
- We will prepare come tent for participants. You can't use your own tent in arena.
- There is no shops around the arena. We recommend you to bring some foods, or visit a restaurant near Soknisan Bus terminal before and after the race.

CONTACT DETAILS: 문의

TEL: +82-10-5635-0323 (Weekdays, 9:00-20:00)

Email: orienteeringlovers@gmail.com