

# PLAY O GROUND in BOEUN

World Ranking Event

Asian Orienteering Cup

Bulletin 1.1.



사단법인 대한오리엔티어링연맹  
KOREA ORIENTEERING FEDERATION



육상토탈 매니지먼트  
런 투 보은



KSPOT  
국민체육진흥공단



## ORGANIZATION: 운영자정보

Organising Committee: Orienteering Lovers Club Korea, BrosCommunication Co.

Co-host: Boeun-gun

Event Director: Jin-A Lee

Course Planners: Orienteering Lovers Club Korea

Mappers: Seoul Orienteering Federation

IOF Event Adviser: Yoon-Sun Cha

## VENUE: 장소

Boeun-gun, Chungcheongbuk-do.

## EVENT CENTER: 대회집결지

Solhyang Park in Boeun-gun. Specific location will be published later.

## ACCESS: 교통편

Public Transportation: 10min by taxi from Sokrisan Bus-Terminal.

Car: 25min from Boeun IC.

Shuttle bus service will be provided. About the detail, see the "Shuttle bus service" please.

## PROGRAM: 일정

Date	Time	Event
2019.11.16. Sat	13:00-	<b>Sprint</b>
	13:00- 16:00	<b>Maze-O Time trial</b>
	16:30-	Prize Giving Ceremony
	20:00-	<b>Night O-Game</b>
2019.11.17. Sun	9:00-	Opening ceremony
	10:00-	<b>Middle</b>
	10:00- 13:00	<b>Score-O</b>
	10:30- 13:30	<b>Maze-O Time trial</b>
	14:00-	Prize Giving Ceremony

## EMBARGOED AREA: 출입금지구역

The embargoed areas are forbidden for all potential this event's runners and other persons who may be in a position to give information to them.

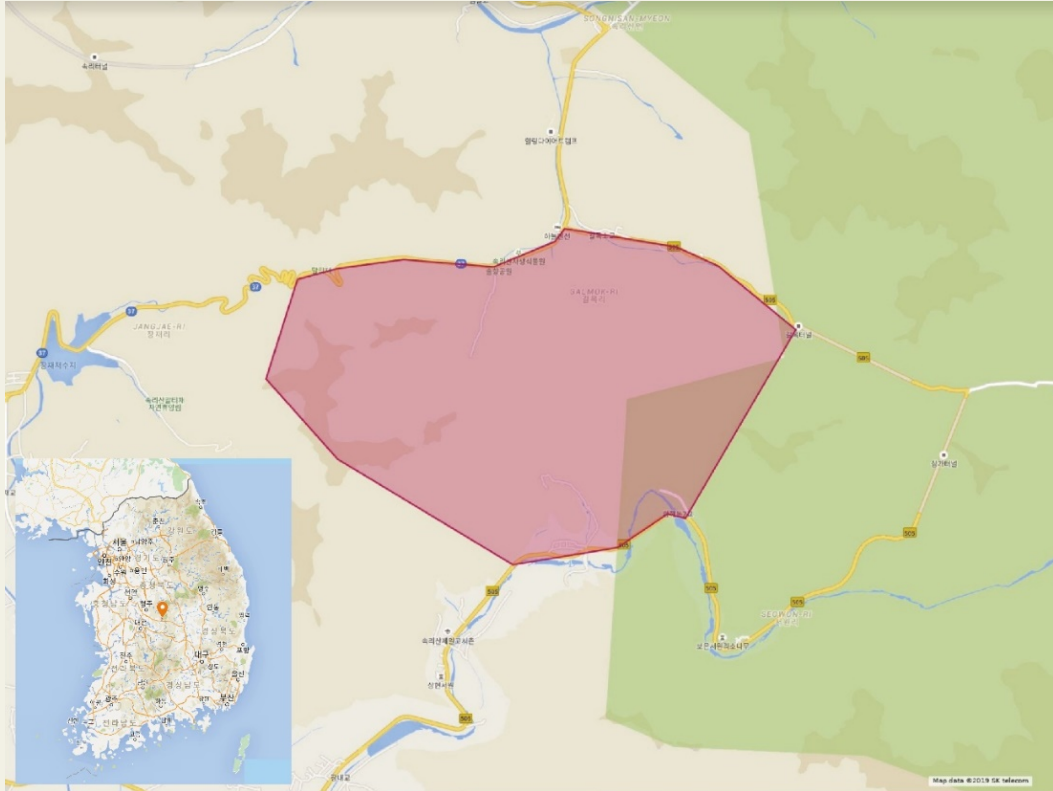

## DAY 1: SPRINT ORIENTEERING

**Distance:** Sprint (Point-O for all classes)

**First start time:** 13:00

**Terrain profile:** This terrain is the first time use for orienteering. The park includes some trails.

**Map:**

Distance	Specification	Contour intervals	Scale	
			E class	Other Classes
Sprint	ISSOM2007	2m	1:4000	1:4000

**Punching system:** SPORTident.

\*If you want to use your own card, let us know the number when you entry.

**Refreshment:** There is no refreshment during the race. After finish, you can have a bottle of water.

**Clothing and gear:** No spike shoes. GPS-enabled devices (watches etc.) can be carried provided that they have no map display and are not used for navigation purposes.

Middle: 미들경기

There are no regulations regarding clothing and shoes. But We recommend to wear long shirts, long pants, and spike shoes. GPS-enabled devices (watches etc.) can be carried provided that they have no map display and are not used for navigation purposes.

## DAY 1: NIGHT SCORE-O GAME

**Event style:** Score-O Game

**First start time:** 20:30

**Game Time:** 1hr

**Finish close:** 22:00

**Punching system:** Pin Punching

\*If you want to use your own card, let us know the number when you entry.

**Refreshment:** There is no refreshment during the race. But there is no restriction on using stores.

**Clothing and gear:** There are no regulations regarding clothing and shoes. But We recommend to bring headlight.

**Entry:** at the reception site on the event day.

**Entry fee:** 5,000 won/a team

**Rules:**

- A team can consist of a person or more than 2 people. But only a set of the equipment and participants' presents are provided per a team.
- If you exceed the game time, 1punch will be deducted per minute.
- If you finish after finish closing time, you will be disqualified.

## DAY 2: MIDDLE DISTANCE, SCORE ORIENTEERING

**Rules:** IOF rules apply on E class

**Distance:** Middle distance, Score-O for G classes

**First start time:** 10:00

**Terrain profile:** This terrain is the first time use for orienteering. This is typical terrain type in Korea, contains steep land and little contour detail. Visibility is comparatively good. There is a few footpathes in forest.

**Map:**

Distance	Specification	Contour intervals	Scale	
			E class	Other Classes
Middle	ISOM2017	5m	1:10,000	1:10,000 or 7,500 or 5000

**Punching system:** SPORTident.

\*If you want to use your own card, let us know the number when you entry.

**Refreshment:** There is no refreshment during the race.

**Clothing and gear:** There are no regulations regarding clothing and shoes. But We recommend to wear long shirts, long pants, and spike shoes. GPS-enabled devices (watches etc.) can be carried provided that they have no map display and are not used for navigation purposes.

## MAZE-O TIME TRIAL

For 2 days, the Time trial event of Maze-O will be held in the arena.

All the participants can join this event an unlimited number of times. The fee is free.

## CLASSES: 클래스

Individual Category						
Entry Fee Division	Men *1		Women		Qualification *3 <i>*Age on 2019/12/31</i>	Level
	Class	Winning time	Class	Winning time		
X	M21E	45min	W21E	45min	Permission required*2	Elite
Y	M20E	45min	W20E	45min	Permission required*2	Elite
Y	M21A	45min	W21A	45min	21yrs-	Advanced
Y	M21B	45min	W21B	45min	21yrs-	intermediate
Y	M35	45min	W35	45min	35yrs-	Advanced
Y	M50	45min	W50	45min	50yrs-	Advanced
Z	M20	40min	W20	40min	-20yrs	Advanced
Z	M15	30min	W15	30min	11yrs - 15yrs	intermediate
Y	MBL	35min	WBL	35min	Longer course for beginners	beginner
Z	MBS	25min	WBS	25min	Shorter course for beginners	beginner
Team Category (For the teams that consists of more than 2 people. Point-O on 1 <sup>st</sup> day, Score-O on 2 <sup>nd</sup> day)						
Entry Fee Division	Group*4		Class			Level
	Class	Game time				
G	GBL	3hr	Longer course for beginners' teams that include more than one adult.			beginner
G	GBS	1.5hr	Shorter course for beginners' teams that include more than one adult.			beginner
GN	GN	1hr	Course for children's teams that don't include any adults.			beginner

\*1. Women may compete in men's classes

\*2. If you want entry to E classes(M/W 21/20 E), you need sufficient level. M/W20E must be under 20yrs on 2019/12/31. Competitors will entry in M/W21E classes must have an IOF ID. Visit IOF Eventor(<https://eventor.orienteering.org/>) to obtain or search for your IOF ID, and enter your IOF ID when you entry.

\*4. Each group will have 2 maps and 1card. If you need more, please let us know when you entry. We can prepare it with some extra fee.

## ACCOMMODATION: 숙소

Rank	Hotel	Numbers of people in a room	
A	Lakehills Hotel	2-4 persons	You can not choose a hotel.
	La-on Hotel	2-4 persons	
B	Winners Hotel	2-4 persons	You can not choose a hotel.
	Grand Hotel	2-4 persons	

\* If you need some help to book an accommodation, please contact us in advance. We will arrange. ([orienteeringlovers@gmail.com](mailto:orienteeringlovers@gmail.com))

## ENTRY FEE: 참가비

### Entry Fee

(currency: Korean won)

Entry fee division	X	Y	Z	G	GN
Sprint	25,000	15,000	5,000	20,000	10,000
Middle	40,000	25,000	10,000	30,000	20,000

\* You can use your own SI card. But there is no discount for it.

\*X/Y/Z is per person. G/GN is per team.

### B&B (For individuals(M/W class). the cost is per person.)

Rank	A		B	
Room type*1	twin room with beds	4 people use	2 people use	4 people use
Only room	40,000	25,000	20,000	15,000
With Breakfast*2	47,000	32,000	27,000	22,000

\* Organizers will arrange the room for participants, so there is some possibility to use same room with unknown people.

\*1. If you want to use a room with your friends, please let us know the members when you entry.

\*2. As a breakfast, Korean food will be served in a restaurant near the accommodation.

### B&B (For teams(G class). the cost is per room.)

Rank	A		B	
Room type	twin room with beds	For 4 people	For 2 people	For 4 people
Only room	80,000	100,000	40,000	60,000

\*If you need breakfast, please let us know the number when you entry. The cost is 7,000 won per person.

## SHUTTLE BUS SERVICE

➤ From Seoul to Arena. Only first 90 registrar can use.

**Departure time:** From Seoul- 8:00 on 16<sup>th</sup> Nov.  
From Aren- 16:00 on 17<sup>th</sup> Nov.

**Cost:** One way- 10,000 won  
Around- 20,000 won

➤ From Boeun Bus terminal to Arena.

**Departure time:** every 30 min

**Cost:** Free

## ENTRY: 신청

**Open:** 2019/10/04

**Deadline:** 2019/10/24(payment should be completed)

**Entry site:** [www.orienteering.co.kr](http://www.orienteering.co.kr)

For federations or clubs, You can download Group application on the site.

**Payment:** after entry, organizer will contact.

## PRIZES: 시상

Upper 3 places on all class will be prized.

In M/W class, if the 3 places don't include any Korean, the First place in Korean runners will be prized.

## VISA

Nationals and citizens from some countries and regions need a visa to visit Korea.  
Please ask your nearest Korean Embassy for further details.

## TRAINING OPPORTUNITIES:

There is no training opportunities.

#### OTHER INFORMATION:

- After deadline, entry fee will not be returned with any reasons. If weather threat is approaching, for example warning are issued, this event may be cancelled. Entry fee will not be returned even if such a thing happened.
- Arena will be placed outdoor, so we recommend you to prepare some warm clothes for spending before and after time of the race.
- We will prepare come tent for participants. You can't use your own tent in arena.
- Bulletin2 will be published around the end of October on website.

#### CONTACT DETAILS: 문의

TEL: +82-10-5635-0323 (Weekdays, 9:00-20:00)

Email: [orienteeringlovers@gmail.com](mailto:orienteeringlovers@gmail.com)