BULLETIN 1

2020 WMTBOC

World MTB Orienteering Championships Jeseník

BULLETIN 1

World MTBO Championships
Junior World MTBO Championships

2020
Jeseník
Czech Republic

Organizers

IOF
www.orienteering.com

ČSOS – Czech Orienteering Federation
Zátopkova 100/2,
169 00 Praha 6
csos@orientacnisporty.cz
+420 737 011 553
www.csos.cz

Event director
David Aleš
david.ales@wmtboc2020.cz

Senior Event Adviser
Ludomir Parfianowicz

National controller
Milan Meier

Preliminary information
http://wmtboc2020.cz/

Event secretary
David Rajnoha
info@wmtboc2020.cz
+420 775 696 373

EVENT CENTER

The city of Jeseník

Dear supporters of the Mountain Bike Orienteering, the Czech Orienteering Federation is pleased to welcome you in the scenic surroundings of the spa town Jeseník, enclosed by the mountains, in the heart of the range Hrubý Jeseník, in the countryside full of astonishing nature, beautiful greenery and silence, in the area of healing springs and clean air.

The city of Jeseník, 250 km distant from the capital of the Czech Republic – Prague, is with 12 500 inhabitants the administrative and cultural center of the region.

During the WMTBOC the city will also become the administrative and organizational center of the competitions, the place of the ceremonies and the place of competitors accommodation.

We are delighted to introduce you to the new, attractive, beautiful and demanding terrains of the Jeseníky and the Žulovská Pahorkatina that have never been used for a top-level MTBO event.

We are awaiting You in the Czech Republic at the WMTBOC 2020.

GENERAL MAP

PROGRAM

Saturday	15th Aug	Arrival & Training
Sunday	16th Aug	Model event
Monday	17th Aug	Sprint, Opening ceremony
Tuesday	18th Aug	Mass start
Wednesday	19th Aug	Middle distance
Thursday	20th Aug	Rest day
Friday	21th Aug	Long distance
Saturday	22th Aug	Relay, Closing Ceremony
Sunday	23th Aug	Departure

CLASSES

World MTB Orienteering Championships

There is one class for women and one for men without any age restrictions.

World Junior MTB Orienteering Championships

There is one class for women and one for men. Only competitors who are entitled to compete in the classes W20 or M20 may participate.

PARTICIPATION

All competitors represent a Federation. Each Federation may enter a team of an unlimited number of competitors and team officials.

World MTB Orienteering Championships

In the Mass start, Middle distance and the Sprint every Federation may enter up to women and 6 men and, in addition, the current World Champions for the distance may be entered by their Federation(s).

In the Relay, each Federation may enter two women's teams and two men's teams, each consisting of 3 team members. Incomplete teams and teams with cyclists from more than one Federation are not allowed.

For the Long distance competition, the number of competitors who may enter is limited. The qualification rules are published as Special Rules decided byIOF Council and published at the latest by January 31st in the year of the competition.

World Junior MTB Orienteering Championships

In each competition every Federation may enter up to 6 women and 6 men. In the Relay, each Federation may enter two women's teams and two men's teams, each consisting of 3 team members. Incomplete teams and teams with cyclists from more than one Federation are not allowed.

TRAINING OPPORTUNITIES

Czech MTBO races

The list of Czech MTBO races is available here:

http://www.mtbo.cz/zavody/kalendar-zavodu/

RULES

All events are organized in accordance with the Competition Rules for IOF MTBO Orienteering Events.

EMBRGOED AREAS

According to MTBO rules, any attempt to survey or train in the competition terrain is forbidden, unless explicitly permitted by the organizer. The embargoed areas are out of bounds for all potential participants and team members, including competitors, team leaders, coaches, doctors, escorts, and any other person who through their knowledge of the terrain may influence the result of the competitions.

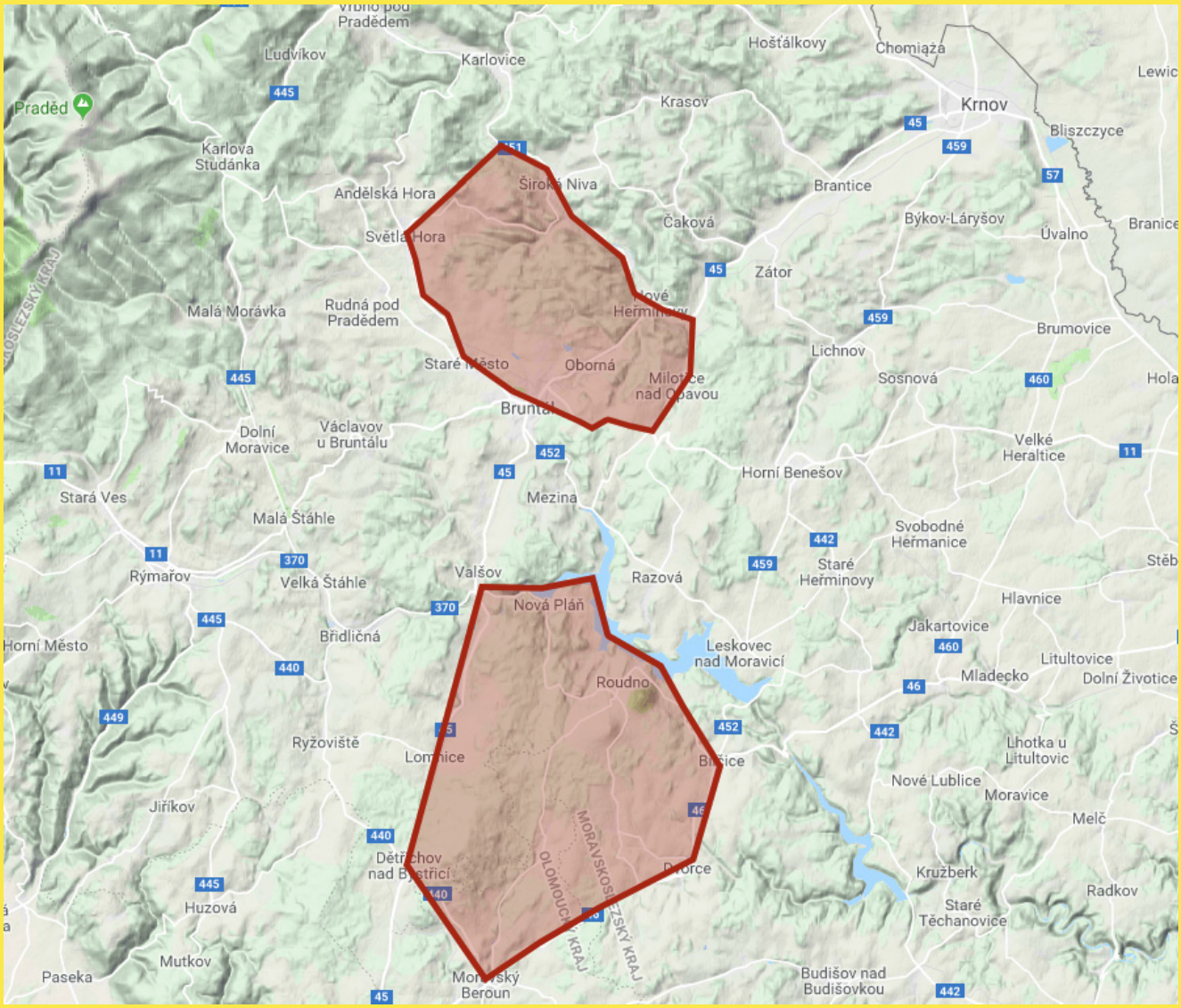

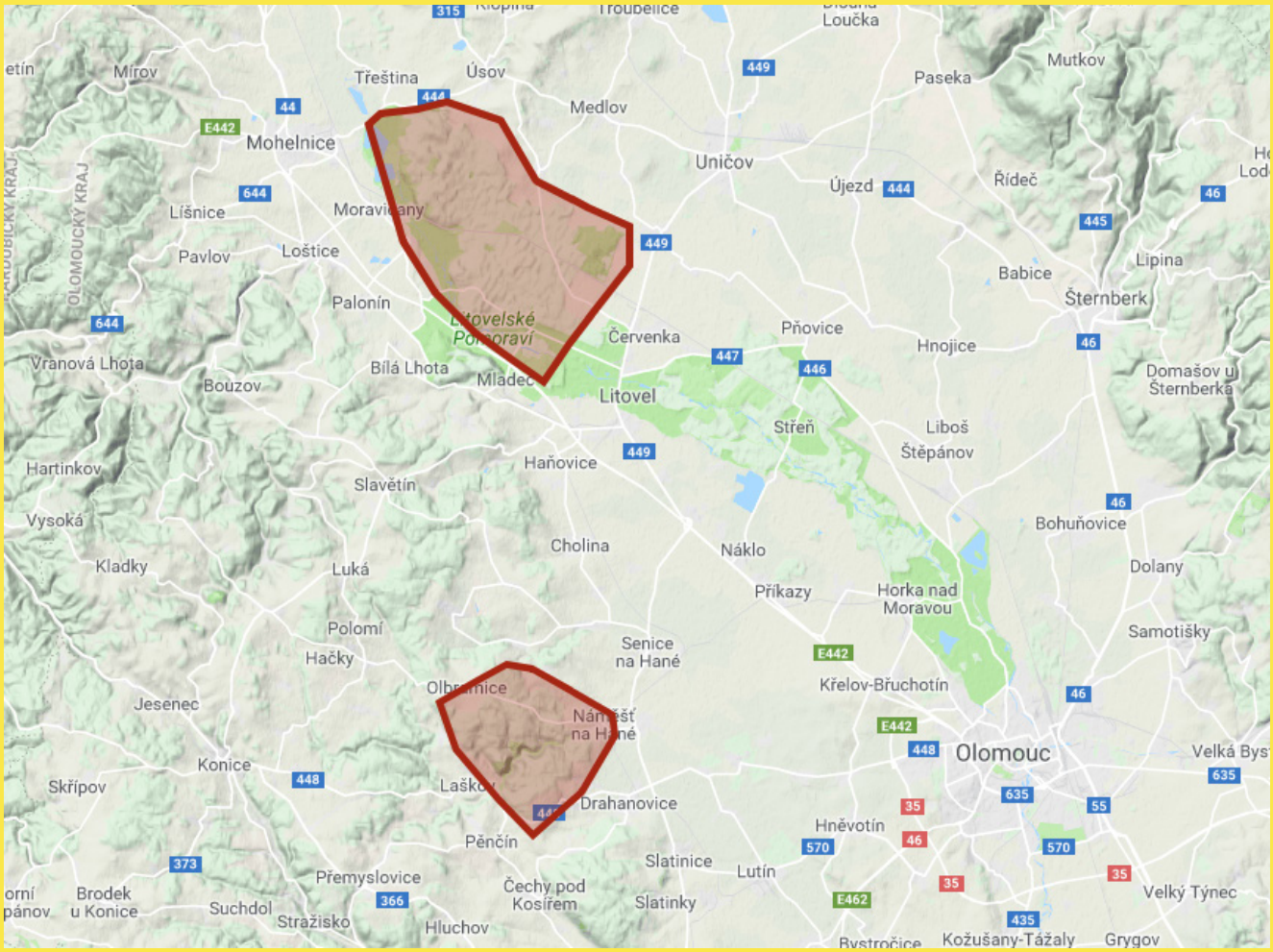
Mírov
Třeština
Úsov
Medlov
Mohelnice
Uničov
Paseka
Mutkov
Újezd
Řídeč
Líšnice
Moravičany
Pavlov
Loštice
Palonín
Babice
Lipina
Šternberk
Červenka
Pňovice
Hnojice
Vranová Lhota
Bouzov
Bílá Lhota
Mladec
Litovel
Domašov u Šternberka
Střeň
Liboš
Štěpánov
Hartinkov
Haňovice
Slavětín
Vysoká
Bohuňovice
Cholina
Náklo
Kladky
Luká
Příkazy
Horka nad Moravou
Dolany
Polomí
Hačky
Senice na Hané
Samotišky
Křelov-Břuchotín
Jesenec
Olomouc
Konice
Skřípov
Drahanovice
Hněvotín
Pěnčín
Slatinice
Lutín
Přemyslovice
Brodek u Konice
Suchdol
Stražisko
Čechy pod Kosířem
Slatinky
Hluchov
Velký Týnec
Kožušany-Tážaly
Grygov

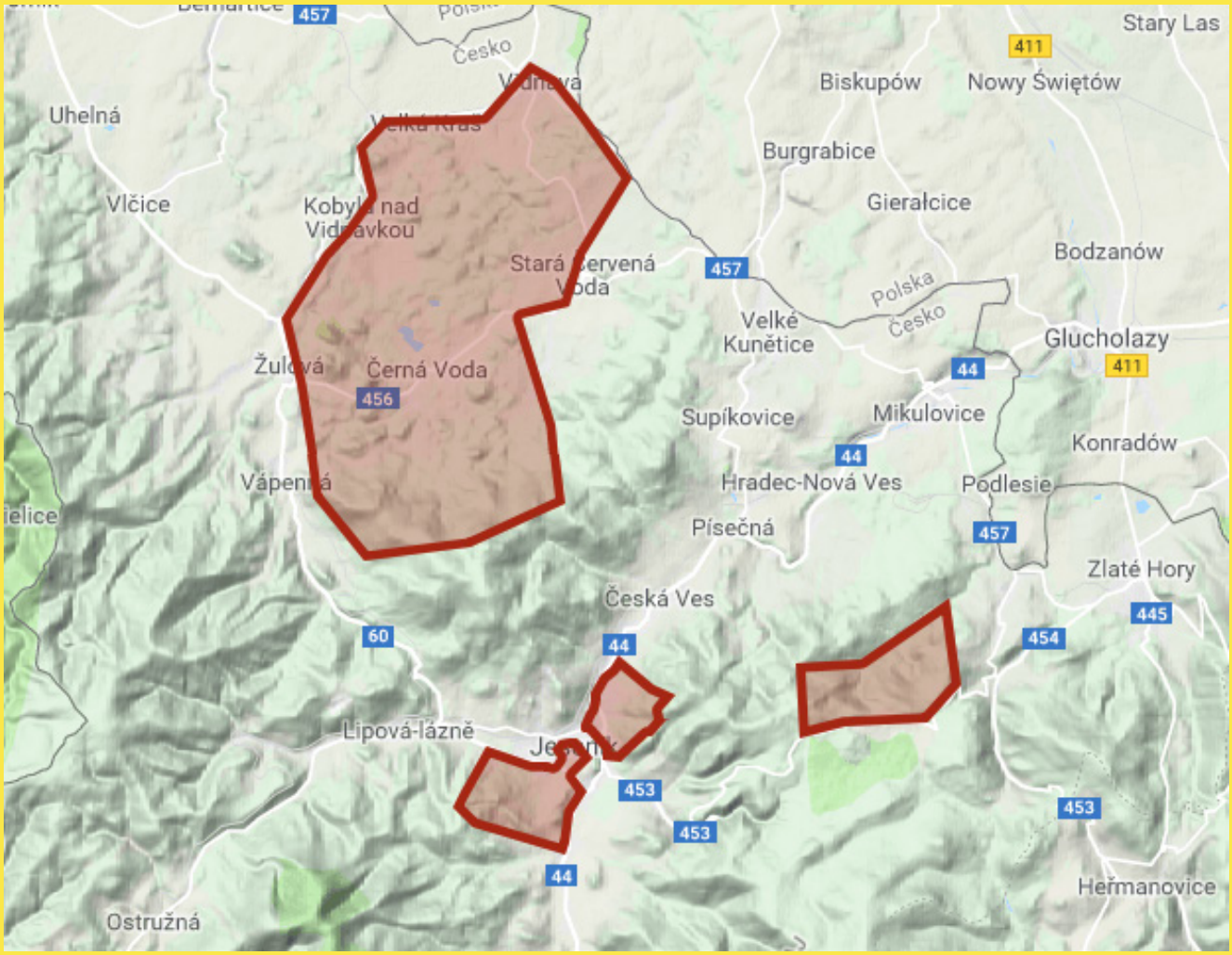
Stary Las
Česko
Biskupów
Nowy Świętów
Uhelná
Burgrabice
Vlčice
Gierałcice
Bodzanów
Polska
Česko
Velké Kunětice
Glucholazy
Žulová
Černá Voda
Supíkovice
Mikulovice
Konradów
Hradec-Nová Ves
Podlesie
Písečná
Zlaté Hory
Česká Ves
Lipová-lázně
Heřmanovice
Ostružná

OLD MAPS

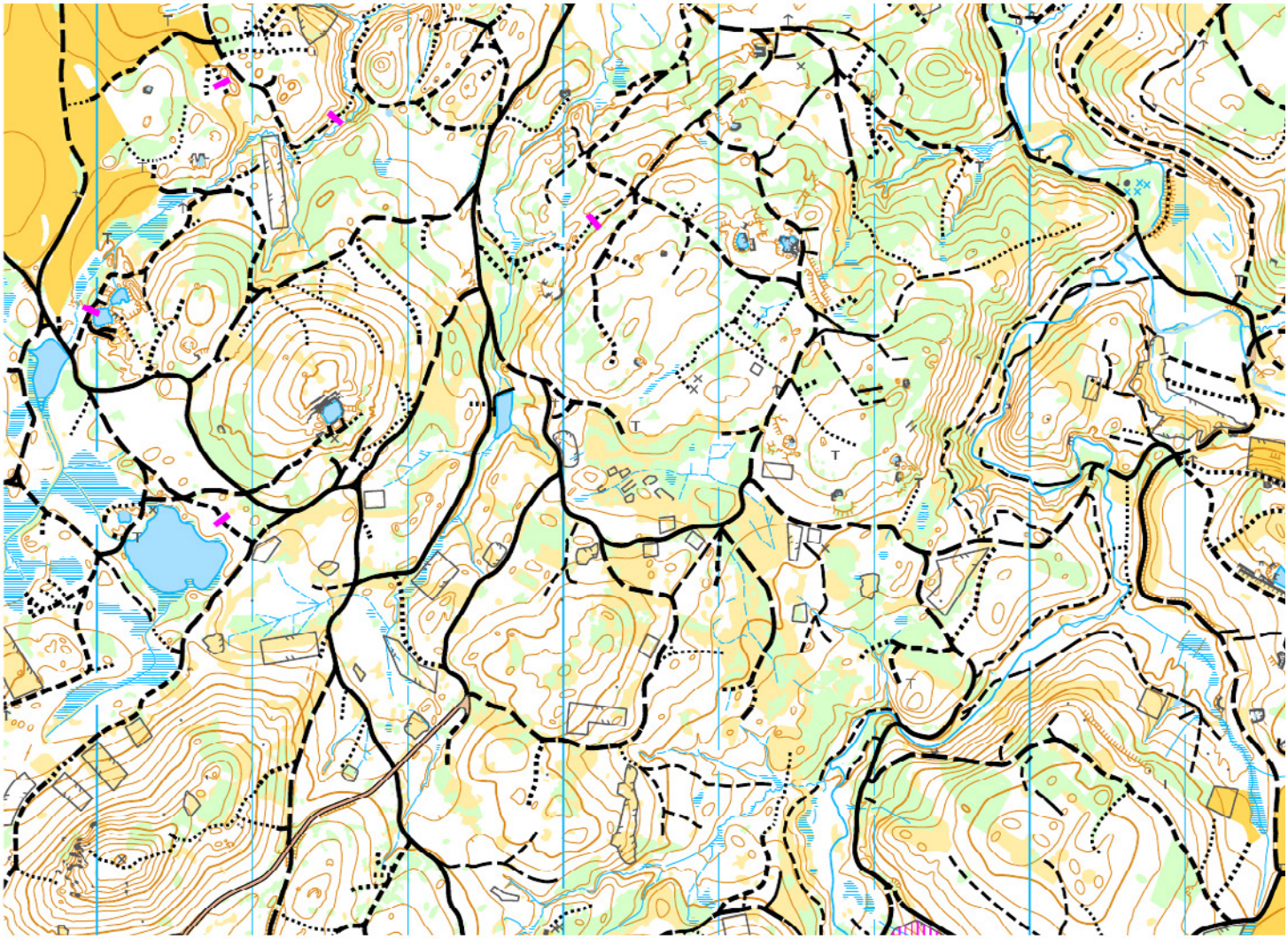

All old maps are available at http://mapy.orientacnisporty.cz/en/map_browser

ČSOS
Český svaz orientačních sportů

MTBO.cz
mountain bike orienteering

IOF
INTERNATIONAL ORIENTEERING FEDERATION