



ORIENTEERING WORLD CUP  
FINAL 2019  
(GUANGDONG, CHINA)

2019.10.24-30

Bulletin 2

## Content

|   |    |
|---|----|
| Welcome.....  | 3  |
| Schedule .....  | 4  |
| Event Centre .....  | 5  |
| Transportation .....  | 5  |
| Visa .....  | 6  |
| Terrain, Climate, Hazards .....                                 | 6  |
| Locations and Embargoed Areas .....                             | 7  |
| Previous Maps .....   | 10 |
| Training Opportunities.....                                     | 12 |
| Competition Rules & Anti-Doping .....                           | 12 |
| Classes and Entries.....  | 13 |
| Entry Fee.....  | 14 |
| Accommodation and Local Transportation.....                     | 14 |
| Entry Fee, Accommodation and Local Transportation Package ..... | 14 |
| Payment.....  | 15 |
| Media .....   | 16 |
| Contacts.....   | 16 |
| Organization .....  | 17 |
| Event Advisers & Controllers.....                               | 17 |
| Events .....  | 18 |
| Open Class .....  | 20 |

## Welcome to Nanhai District, Foshan City, Guangdong Province, China!

Foshan, a prefecture-level city situated in central Guangdong Province and the hinterland of the Pearl River Delta, is adjacent to Hong Kong SAR and Macau SAR, east to Guangzhou and south to Zhongshan. As an important part of the “Guangzhou-Foshan Metropolitan Circle”, “Guangzhou-Foshan-Zhaoqing Economic Circle” and “Pearl River-West River Economic Belt”, the city is regarded as an advanced manufacturing base in China and an important manufacturing centre in Guangdong Province, leading the economic development of Guangdong Province. As a famous historical and cultural city, Foshan is among the four famous towns in China and acknowledged as Home of Ceramic Arts, Home of Martial Arts, Home of Cantonese Opera, A Famous City of Dragon Boat and Lion Dance, and the Origin of Cantonese Opera. It is not only the birthplace of Cantonese culture which is a branch of Lingnan culture, but also the place where Cantonese culture thrives and gets inherited.

Nanhai District, with an area of 1073.82 square kilometres, is one of the five administrative districts in Foshan city. With a resident population of 3.29 million, the district has a time-honored history and many celebrities. In Qin Dynasty (214 B.C.), the area was set as a prefecture. And it was changed into a county in the Sui Dynasty (A.D. 590). There are a large number of outstanding figures such as Kang Youwei, Chen Qizhen, Huang Feihong and Zhan Tianyou in the history of Nanhai. As the pioneering area under the reform and opening policy, Nanhai once created the “Nanhai Model” which facilitated the economic development of county by making the so-called “Six Wheels Spin together”. It has become one of the birthplaces of the domestic private economy, and one of the “Four Tigers” areas in Guangdong. There are many tourist attractions in the district including Xiqiao Mountain, Nanguo Peach Blossom Garden, Former Residence of Kang Youwei, Qiandeng Lake, and Dreamy Water Village, etc.

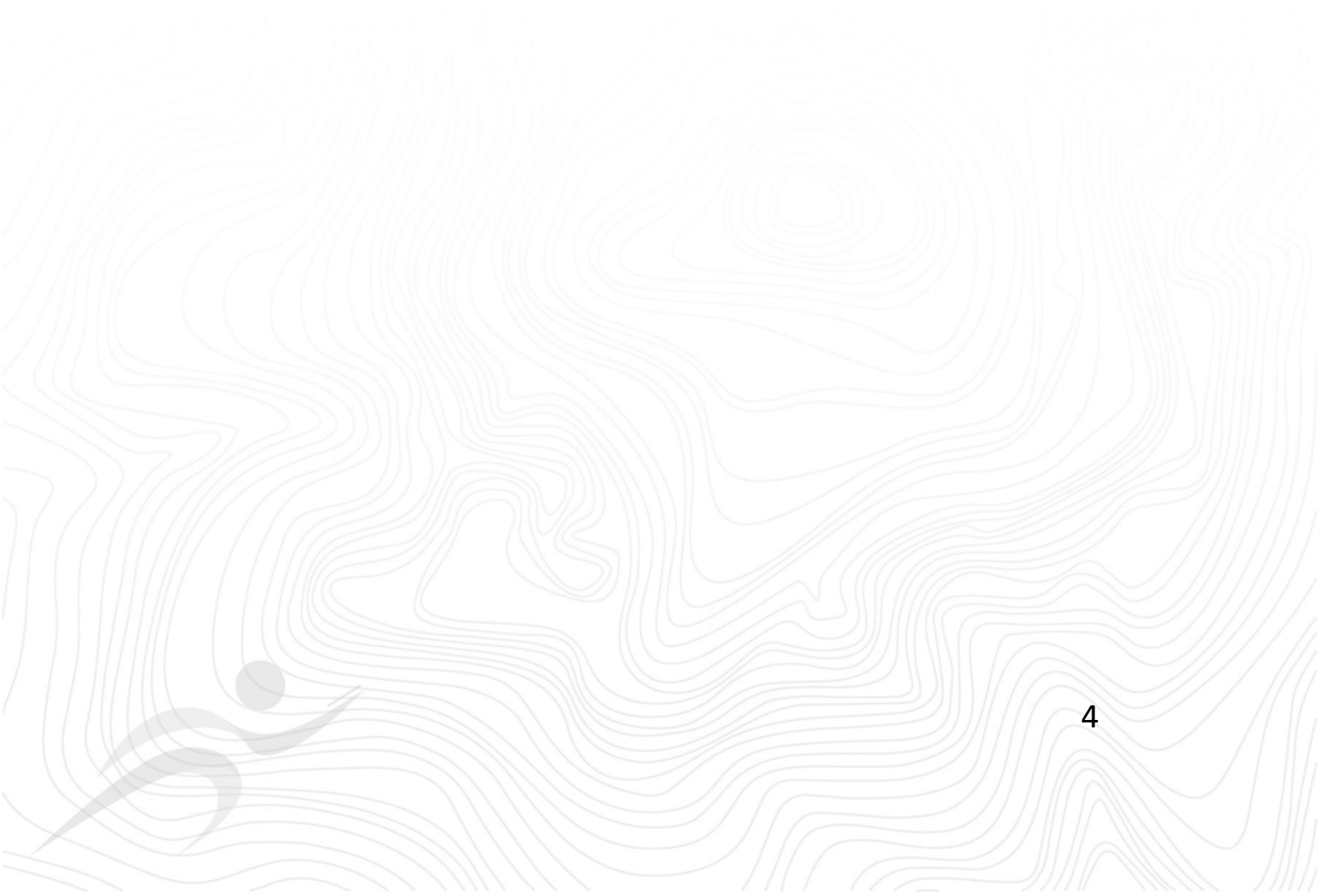

## Schedule

| City                         | Date                    | Time                           | Activity                    | Location   |
|------------------------------|-------------------------|--------------------------------|-----------------------------|--|
| Nanhai District, Foshan City | 24/10/2019<br>Thursday  | All Day                        | Arrival                     | Guangzhou Baiyun International Airport – Xi-qiao Town, Nanhai District |
|                              | 25/10/2019<br>Friday    | All Day                        | Model Event                 | Foshan City  |
|                              |                         | Evening                        | Opening Ceremony            | Foshan City  |
|                              | 26/10/2019<br>Saturday  | Morning                        | Break                       | Foshan City  |
|                              |                         | Afternoon                      | Middle Distance (World Cup) |  |
|                              |                         | Evening                        | Prize-giving Ceremony       |  |
|                              | 27/10/2019<br>Sunday    | Morning                        | Break                       | Foshan City  |
|                              |                         | Afternoon                      | Sprint Relay (World Cup)    |  |
|                              |                         | Evening                        | Prize-giving Ceremony       |  |
|                              | 28/10/2019<br>Monday    | Rest Day (IOF Council Meeting) |                             |  |
|                              | 29/10/2019<br>Tuesday   | Morning                        | Break                       | Foshan City  |
|                              |                         | Afternoon                      | Sprint (World Cup)          |  |
|                              |                         | Evening                        | Prize-giving Ceremony       |  |
|                              | 30/10/2019<br>Wednesday | Morning                        | Departure                   |  |

### Event Centre

Feihong Pavilion

(GPS : N22°56' 28.36" , E112°57' 11.34" )

Address: Beside the Tingyin Square, Jinhua Avenue, Xiqiao Town, Nanhai District, Foshan City, Guangdong Province, China

### Transportation

Participants can choose their own means of transport to the event centre. Airport transfer and event shuttle bus will be provided by the Organizer. Reservation procedure can be found in latter part of this bulletin. Note that it is generally not possible for foreigners to rent cars or drive in China.

| Arrival airport/station                | Distance to the event centre | Time   |
|--|------------------------------|--|
| Guangzhou Baiyun International Airport | 88km                         | 1h10min by taxi  |
|  |                              | Airport bus<br>1h30min by airport bus<br>+ 20min by taxi |
|  |                              | 3h30min by public transport                              |
| Guangzhou South Railway Station        | 50km                         | 1h5min by taxi   |
|  |                              | 2h30min by public transportation                         |

### Visas

In accordance with visa requirement of the People's Republic of China, citizens of most other countries must apply for visas to enter China. Please confirm the necessity for the visa application.

Invitation letter from the Organizer will be issued upon request while the entry form is available on IOF EVENTOR for download. Please fill it in and send it to Chinese Radio Sport and Orienteering Association via email: [worldcupvisa@126.com](mailto:worldcupvisa@126.com). In some countries visa processing can take several weeks, so teams are advised to start the process as early as possible.

### Terrain, Climate, Hazards

The terrain of Nanhai District is generally high in the northwest and southwest, and low in the middle and southeast.

The Nanhai district has a monsoonal climate with hot, humid summers

and cool, dry winters. Late October is normally the end of the summer monsoon and is usually less wet than the summer, although it's still quite humid. Average temperature in late October are about 20-28°C, with rain on about 20% of days. Typhoons (tropical cyclones) can affect the region but the typhoon season is normally over by late October.



### Locations and Embargoed Areas

All competition areas listed as follows are embargoed with immediate effect.

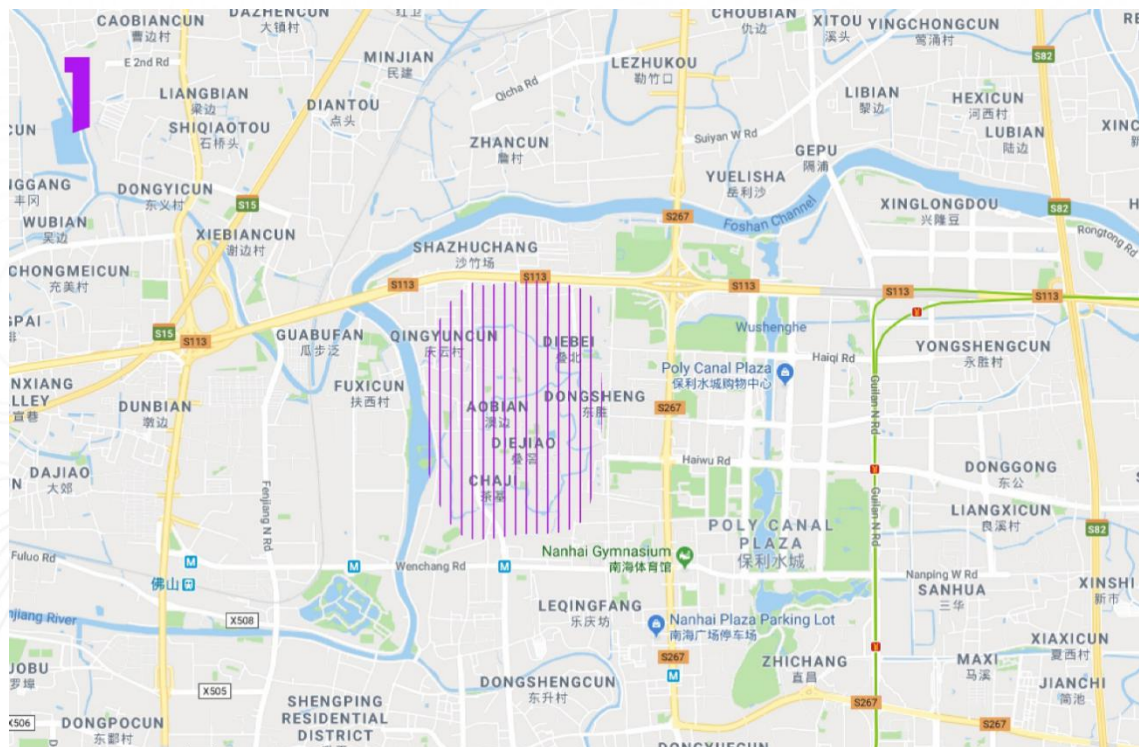
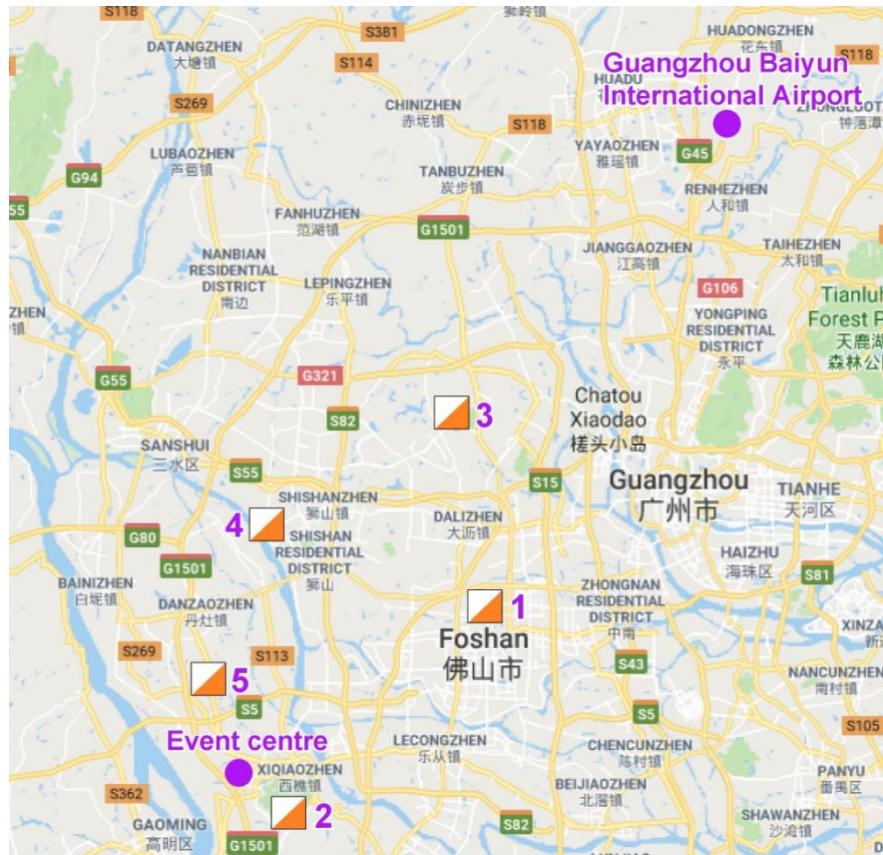



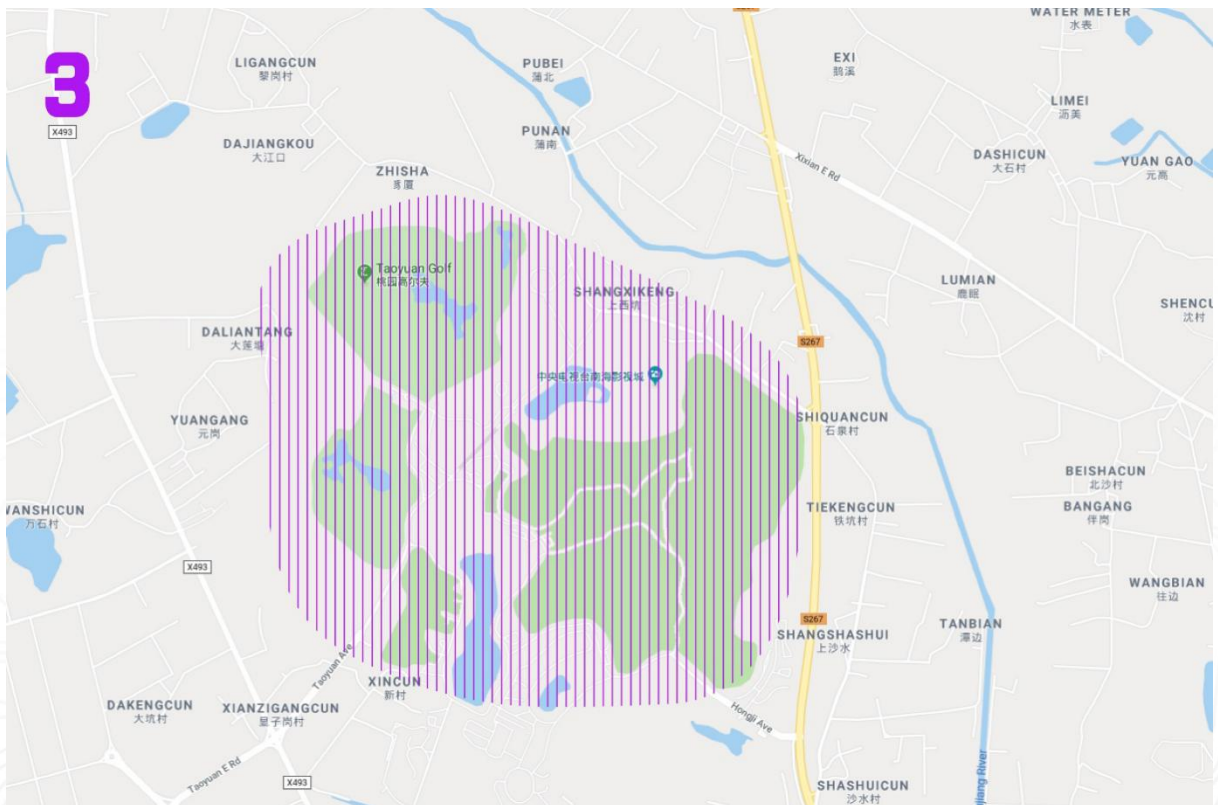
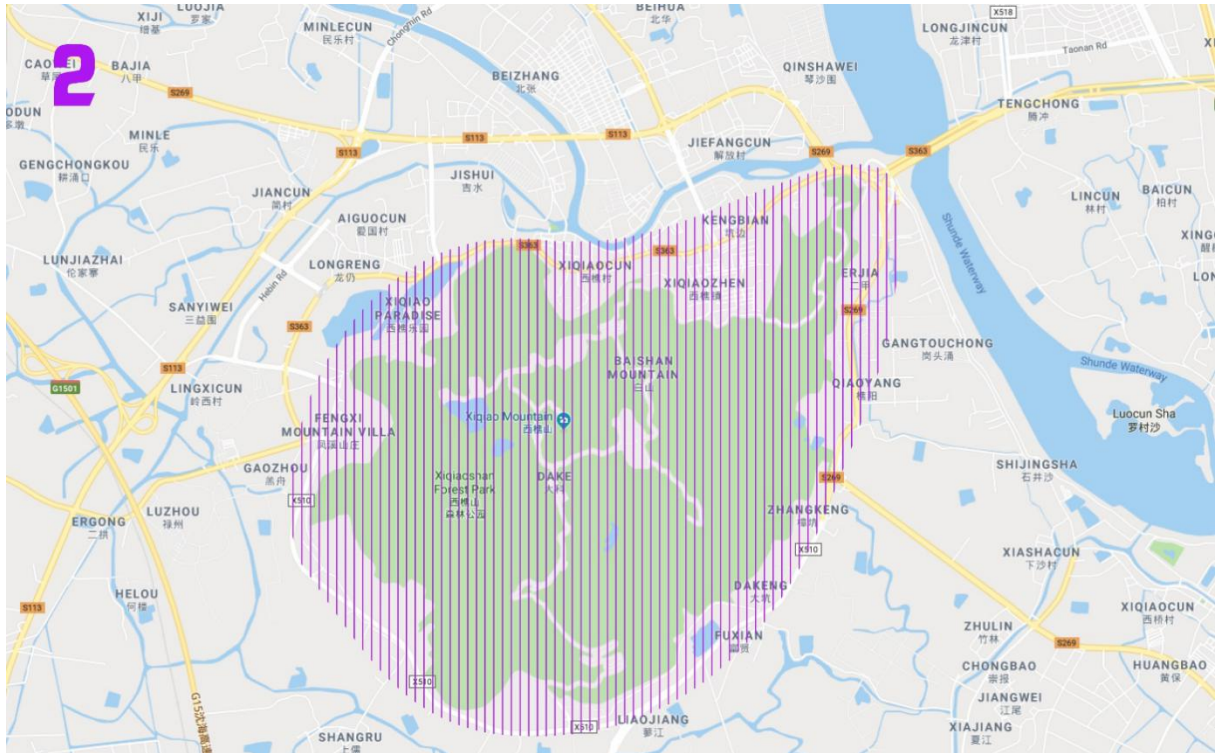

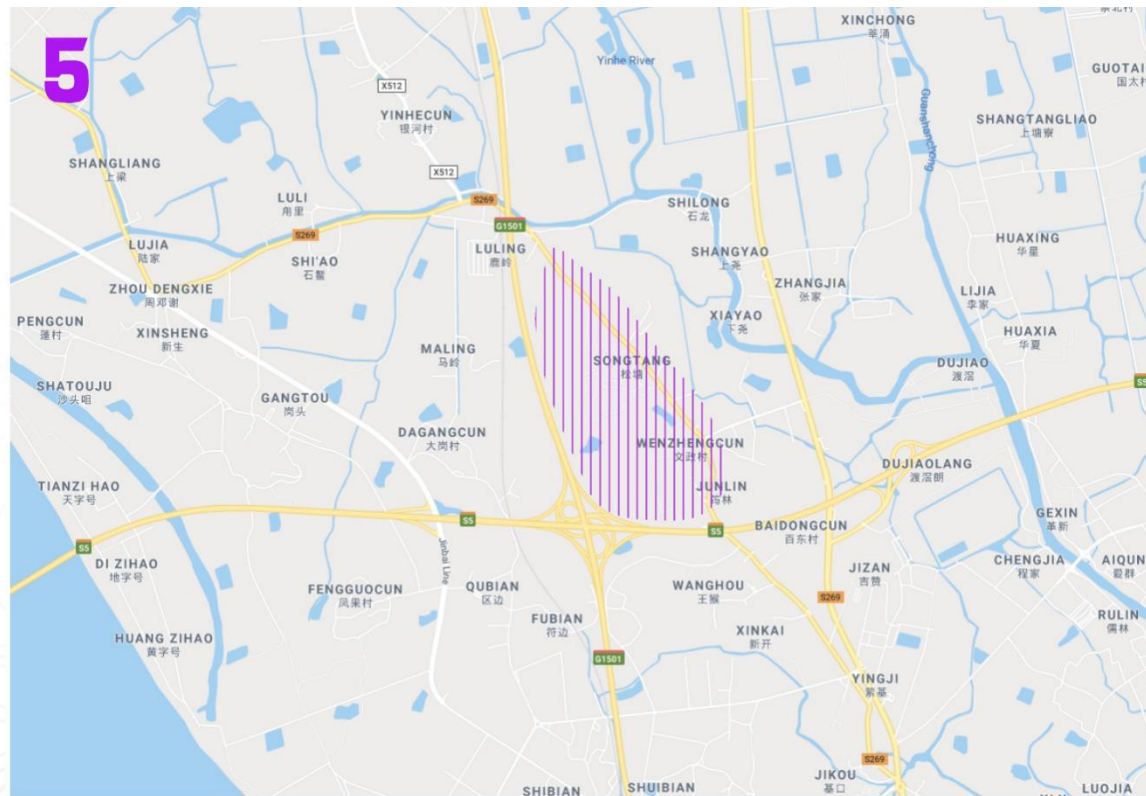
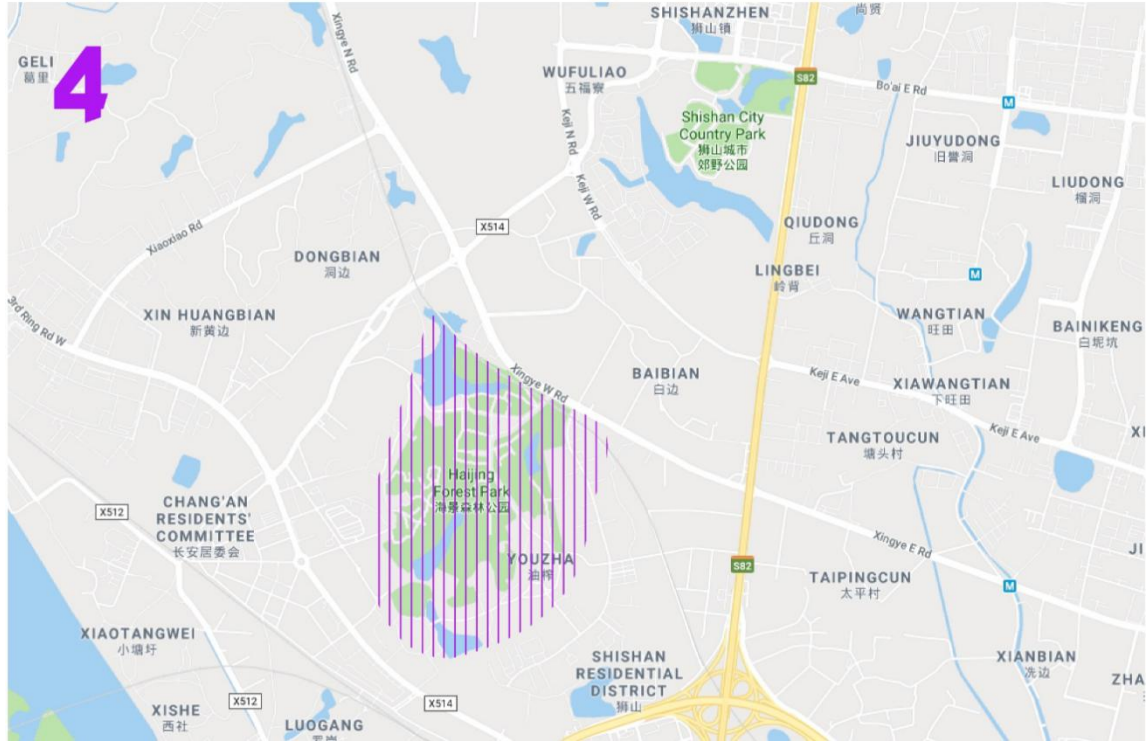

Previous Maps

Xiqiao Mountain

1:7500

2017

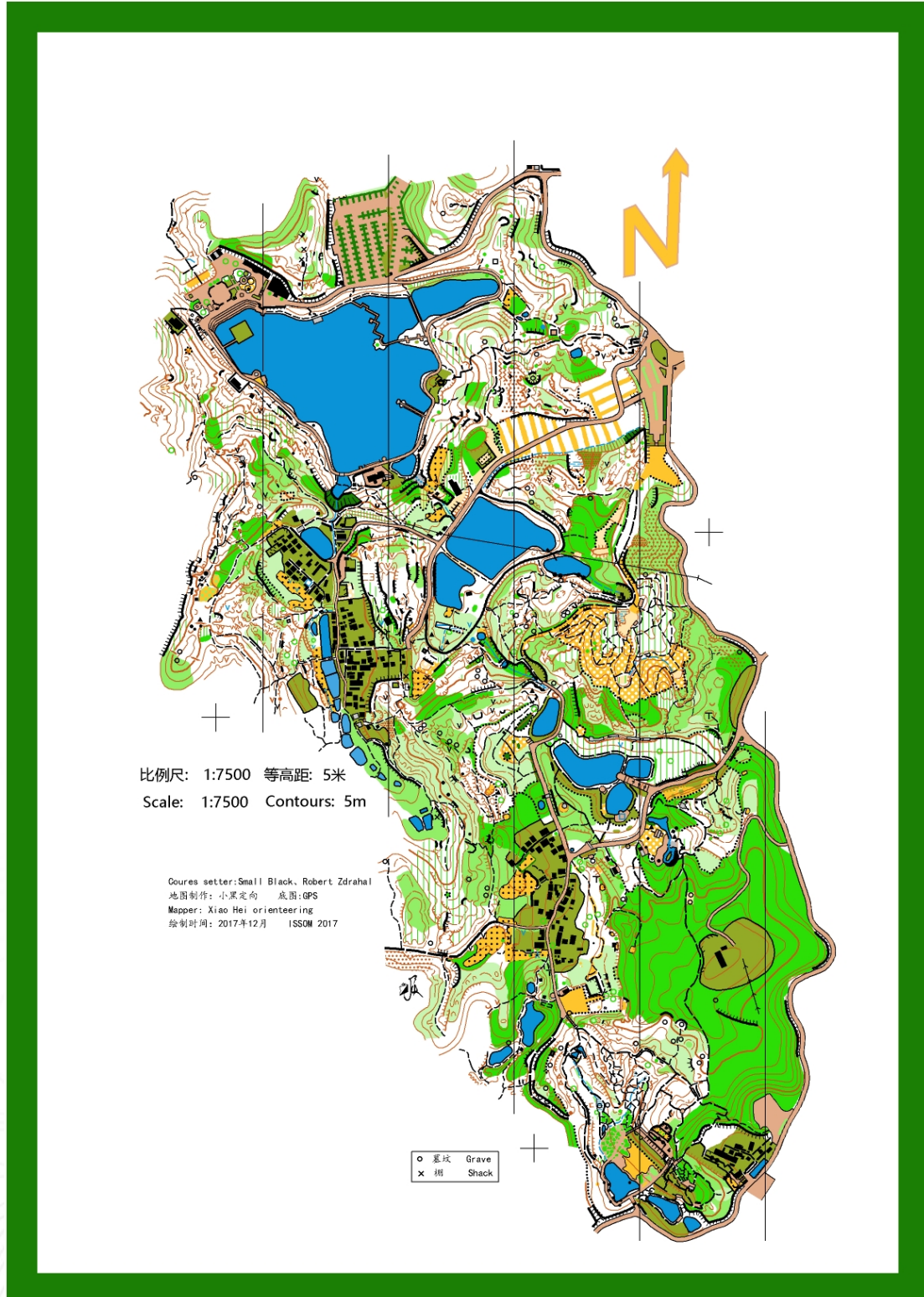

Songtang Village 1:4000 2016



CCTV Nanhai Movie and TV Town



**Training Opportunities**

Training areas will be provided by the Organizer as follows while more details for training opportunities will be published in Bulletin 3:

**Training Areas in Foshan City:**

- Daqitou Village – Sanshui District (1:4000)
- Sanjiang Village – Sanshui District (1:4000)

**Training Areas in Guangzhou City:**

- Qiantang Village – Conghua District (1:4000)
- Hongshi Village – Conghua District (1:4000)
- Qiantang & Litchi Forest – Conghua District (1:10000)
- Huangshanlu Forest Park – Nansha District (1:10000)

**Competition Rules**

The 2019 edition of the competition rules for IOF Foot Orienteering events will be applicable to the Orienteering World Cup Final 2019.

**Anti-Doping**

The Organizers will comply with the IOF Anti-Doping Rules valid at the time of the Orienteering World Cup Final 2019.

## Classes and Entries

- There is one class for men and one class for women. There are no age restrictions.
- Each competitor represents a nation federation. The maximum number of competitors from each federation is defined in the 2019 World Cup Special Rules.
- A competitor may represent only one federation during any one calendar year.
- Competitors who are representing a federation shall have full passport-holding citizenship of the country of that Federation.

### 1. Entries for Athletes and Team Officials

- Entries via IOF Eventor.
- The entry form will be available on IOF Eventor from June 1 to August 31, 2019.
- All entries shall be completed by the national team manager by August 31, 2019.

### 2. Team Size Entry

- The following information shall be filled via IOF Eventor:
  - Team manager (Chosen from list in IOF Eventor)
  - Number of Team athletes (Men and Women)
  - Number of Team coaches
  - Number of Teams for the Relay(s)
- The deadline for Team Size Entry is June 24, 2019 (- 4 months)

### 3. Team Names Entry

- The following information shall be filled via IOF Eventor:
  - Name of each Team athlete by selecting from federation members in IOF Eventor
- The deadline for Team Names Entry is August 31, 2019 (- 54 days)

### 4. Late Entries, Changes of Team Size or Team Names

Late Entries and changes will be accepted by October 1, 2019. No late entries or changes will be accepted after that date. Late entries and changes will always have a defined extra cost (surcharge). Late entries and changes will always be treated equally and must be communicated directly to the Organizer. The change request must be sent to [worldcupvisa@126.com](mailto:worldcupvisa@126.com), and the Organizer will make the changes in IOF Eventor after deadlines.

### Entry Fee

Middle Distance: € 50/person

Sprint Relay: € 200/team

Sprint: € 50/person

Accreditation for officials: € 40/person

20% additional fee will be charged if entries are made from July 24 to August 31, 2019. Those who request withdraws from the event during this period, 80% of the entry fee can be refunded.

50% additional fee will be charged if entries are made from September 1 to 30, 2019. Those who request withdraws from the event during this period, 50% of the entry fee can be refunded. Changes of athletes during this period will be charged of € 10/athlete/race.

### Accommodation and Local Transportation

| Category  | Room Type               | Date                | Package including   | Rate               | Hotel                                    |
|-----------|-------------------------|---------------------|---|--------------------|--|
| Package A | Double Room (2 persons) | October 24-30, 2019 | 1. Accommodation: 6 nights;<br>2. Meals: 6 breakfast, 5 lunch, 6 dinner (including the farewell dinner);<br>3. Airport/Railway Station transfer:  | A1:<br>€460/person | Xiqiao Mountain Hotel or equivalent      |
|           | Single Room (1 person)  |                     |   | A2:<br>€600/person |  |
| Package B | Double Room (2 persons) | October 24-30, 2019 | (1) Guangzhou Baiyun International Airport/Guangzhou South Railway Station → official hotels (October 24, 2019)<br>(2) Official hotels → Guangzhou Baiyun International Airport/Guangzhou South Railway Station (October 30, 2019). | B1:<br>€510/person | National Arts Resort Hotel or equivalent |
|           | Single Room (1 person)  |                     |   | B2:<br>€700/person |  |

#### Notes:

1. Service charges & tax are included with invoice provided upon request.
2. Package prices above are not divisible and refund could not be requested once full payment is settled.
3. Free shuttle bus to/from official hotels and competition areas during the event will be provided by the Organizer.

Mini buses/Coaches with local drivers are available for rent upon requests.  
Reference rates are as follows:

| Car Category     | Rate for Rent      |                  |
|------------------|--------------------|------------------|
| 14-seat mini bus | ¥ 1200 RMB per day | €160 EUR per day |
| 22-seat mini bus | ¥ 1300 RMB per day | €170 EUR per day |
| 36-seat coach    | ¥ 1500 RMB per day | €195 EUR per day |

### Details of Accommodation and Local Transportation package

| Date       | Activity        | Hotel Accommodation | Breakfast | Lunch     | Dinner            | Airport Transfer |
|------------|-----------------|---------------------|-----------|-----------|-------------------|------------------|
| October 24 | Arrival         | √                   |           |           | √                 | √                |
| October 25 | Model Event     | √                   | √         | √         | √                 |                  |
| October 26 | Middle Distance | √                   | √         | Lunch Box | √                 |                  |
| October 27 | Sprint Relay    | √                   | √         | Lunch Box | √                 |                  |
| October 28 | Rest Day        | √                   | √         | √         | √                 |                  |
| October 29 | Sprint          | √                   | √         | Lunch Box | √ Farewell Dinner |                  |
| October 30 | Departure       |                     | √         |           |                   | √                |

### Accommodation and Meals Package for Early Arrival/Late Departure

| Hotel                                    | Rate                  |                     | Notes   |
|--|-----------------------|---------------------|---|
| Xiqiao Mountain Hotel or equivalent      | ¥ 475 RMB /person/day | €62 EUR /person/day | Full-board accommodation (including breakfast, lunch and dinner); 2 persons/room. |
| National Arts Resort Hotel or equivalent | ¥ 425 RMB /person/day | €55 EUR /person/day |   |

### Payment

Beneficiary Account Name: Foshan Last Minute International Tourist Co., Ltd

Account Number: 2013 0199 0920 0085 424



Bank: INDUSTRIAL & COMMERCIAL BANK OF CHINA GUANGDONG NANHAI SUB-BRANCH  
Swift Code: ICBKCNBJGDG  
Bank Address: 73 NORTH NANHAI AVE, NANHAI FOSHAN GUANGDONG CHINA

Liaison Staffs for payment confirmation:

*English Speaking - Ms. Guan Ruiying*

Mobile: +86 13827776663; Email: 2484969867@qq.com.

*Chinese Speaking - Ms. Wu Huiyi*

Mobile: +86 13923136680; Email: 529570353@qq.com.

Notice: Bank charges will be fully paid by payment sender.

**Important:** The entry submission is confirmed after the payment is received. Unless entry fee is paid, the entry is not valid. The payment for entries shall reach the Organizer's bank account no later than October 1, 2019.

## Media

Visa invitation letter for the foreign media visiting China will be issued upon request from the Organizer while the entry form is available on IOF EVENTOR for download. Please fill it in and send it to Chinese Radio Sport and Orienteering Association via email: worldcupvisa@126.com no later than July 31, 2019.

## Contacts

*Event Official Website*

*For visa and entry*

Address: A14, Tiantan Dongli Zhongqu, Dongcheng District, Beijing, China

Phone: +86 10 6705 0897

Email: worldcupvisa@126.com

*For accommodation and local transportation*

Address: NO.16 Jiaochang Xi Road, Yuexiu District, Guangzhou, 510056, Guangdong Province, China

Phone: +86 20 8386 0299

Email: worldcuplogistics@126.com

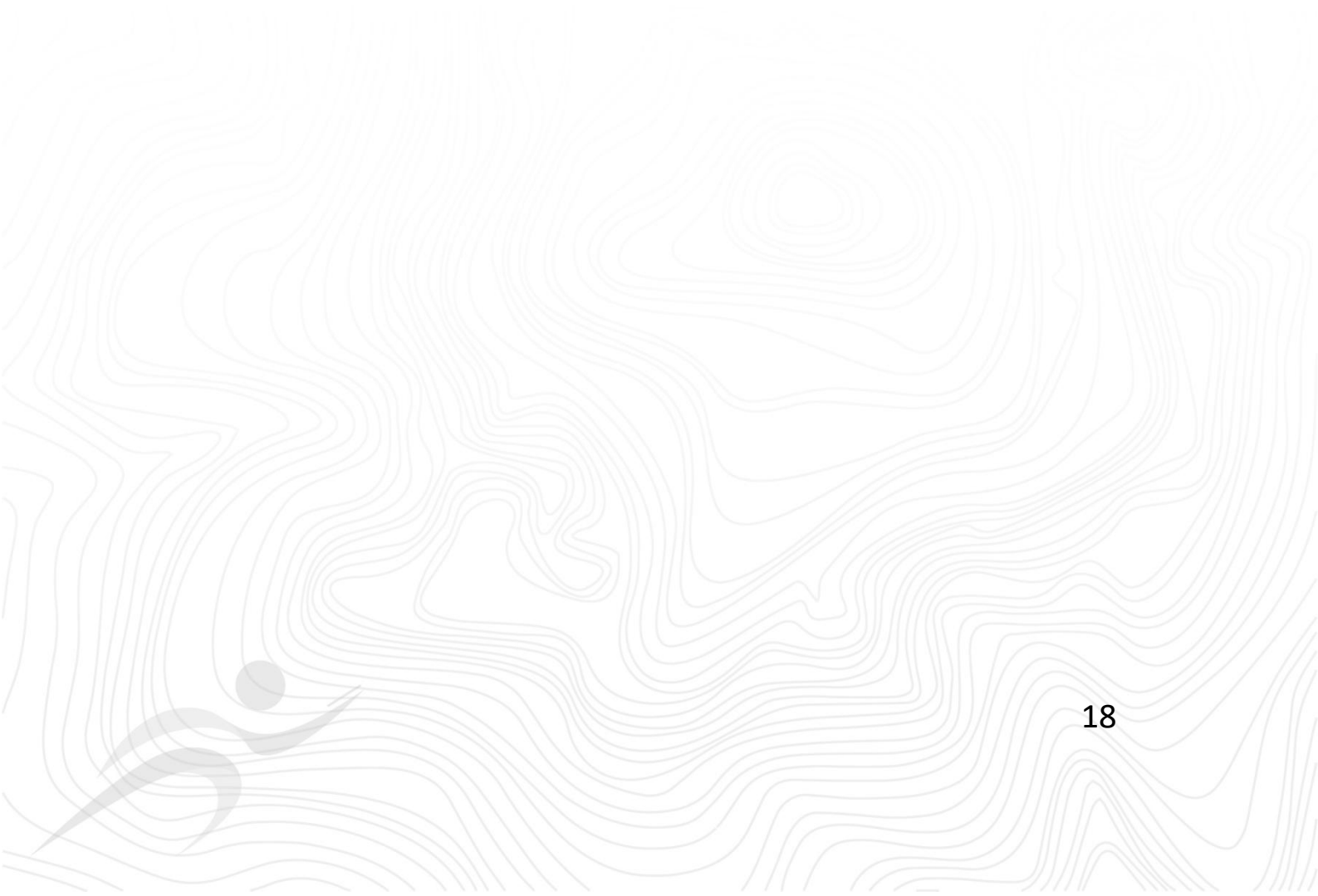

## **Organization**

### **Host:**

International Orienteering Federation

### **Organizers:**

Chinese Radio Sport and Orienteering Association  
Aero Sports, Radio Sports & Marine Models Administrative Center of General Administration of Sport of China  
Guangdong Provincial Sports Administration  
The People's Government of Foshan City

### **Co-organizers:**

Guangdong Social Sports Centre  
Guangdong Outdoor Sports Association  
Foshan Culture, Radio, Television, Tourism and Sports Bureau  
Culture, Radio, Television, Tourism and Sports Bureau of Nanhai District, Foshan City  
The People's Government of Xiqiao Town, Nanhai District, Foshan City  
The People's Government of Shishan Town, Nanhai District, Foshan City

## **Event Advisers & Controllers**

IOF Event Adviser: Blair Trewin  
Event Advisor: Jaroslav Kacmarcik  
National Controller Assistants: Chen Chao, Li Ming

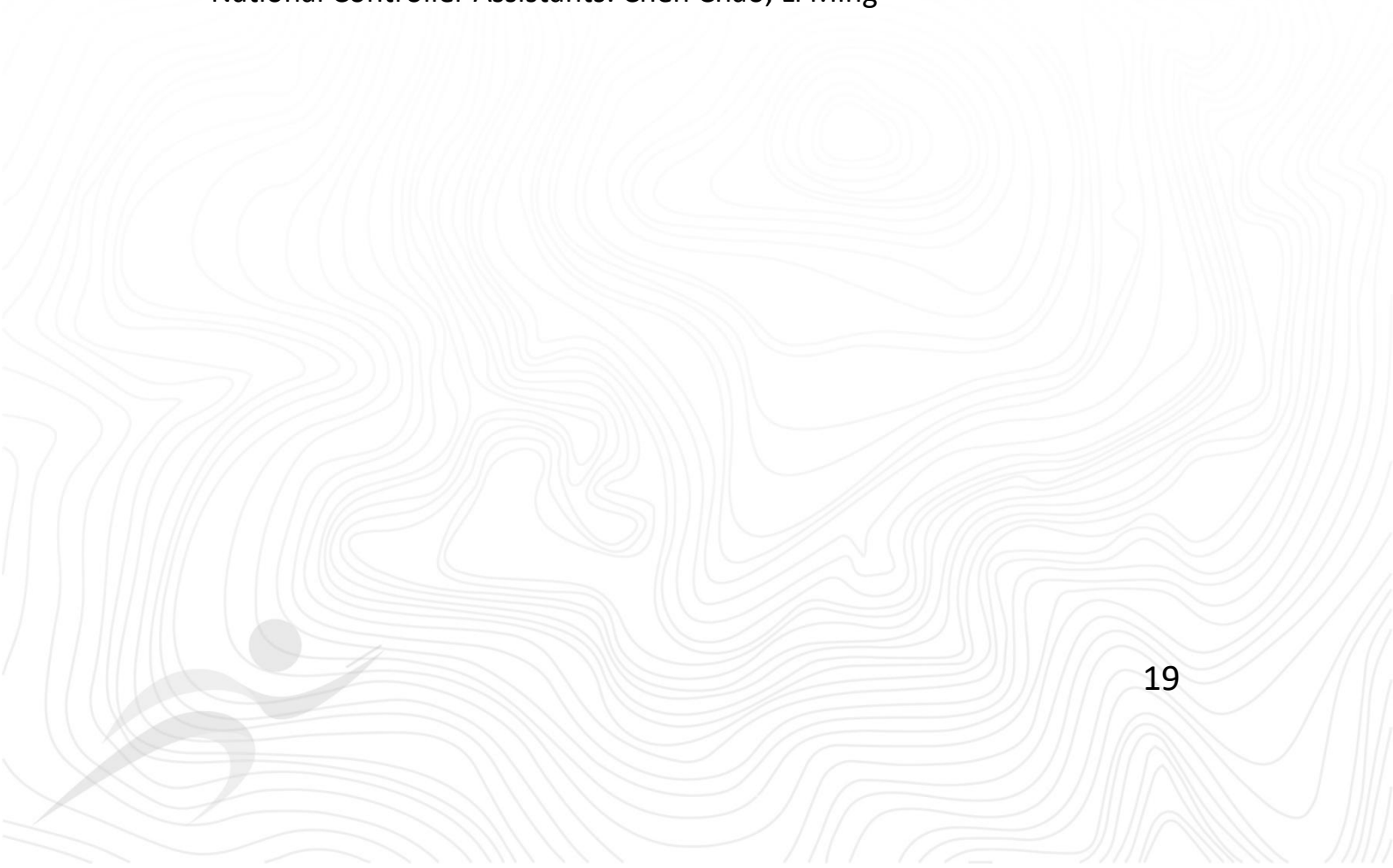

## Events

### ***Middle distance***

Date: Saturday, October 26

Terrain: The terrain is on a mountain plateau with generally moderate slopes. Mostly native forest, with some areas of villages and developed parklands. There is a wide variation in vegetation but most forest areas have good runnability. There is a dense path network.



Map: scale 1:10000, contour interval 5 m, ISOM 2017

Course Planning Supervisor: Mr.Jaroslav Kacmarcik

Winning times: 30-35 minutes. Approximate course lengths: 5 km (men), 4 km (women).

### ***Sprint Relay***

Date: Sunday, October 27

Terrain: Located here is an open-air film studio complex with numerous replica townscapes and temples, combining the landscape of a city park and suburban park with strong cultural atmosphere. There is both planted and natural vegetation. Very good runnability.

Map: scale 1:4000, contour interval 2 m, ISSOM 2007

Course Planning Supervisor: Mr.Jaroslav Kacmarcik

Winning times: 12-15 minutes per leg. Approximate course lengths: 3.5 km (men), 3 km (women).

### ***Sprint***

Date: Tuesday, October 29

Terrain: Ancient villages with both traditional and modern architectural styles, with areas of farmland and ponds between the built-up areas. The alleys are quite narrow, mainly made of bricks. The terrain is generally fairly flat.



Map: scale 1:4000, contour interval 2.5 m, ISSOM 2007 Course Planning Supervisor: Mr.Jaroslav Kacmarcik

Winning times: 12-15 minutes. Approximate course lengths: 4 km (men), 3.5 km (women).

The Sportident Air punching system will be used for all events.

### **Open Class**

Saturday, October 26, Middle Distance

Sunday, October 27, Sprint Relay

Tuesday, October 29, Sprint

Detailed entry information for Open Class will be published in Bulletin 3.

