

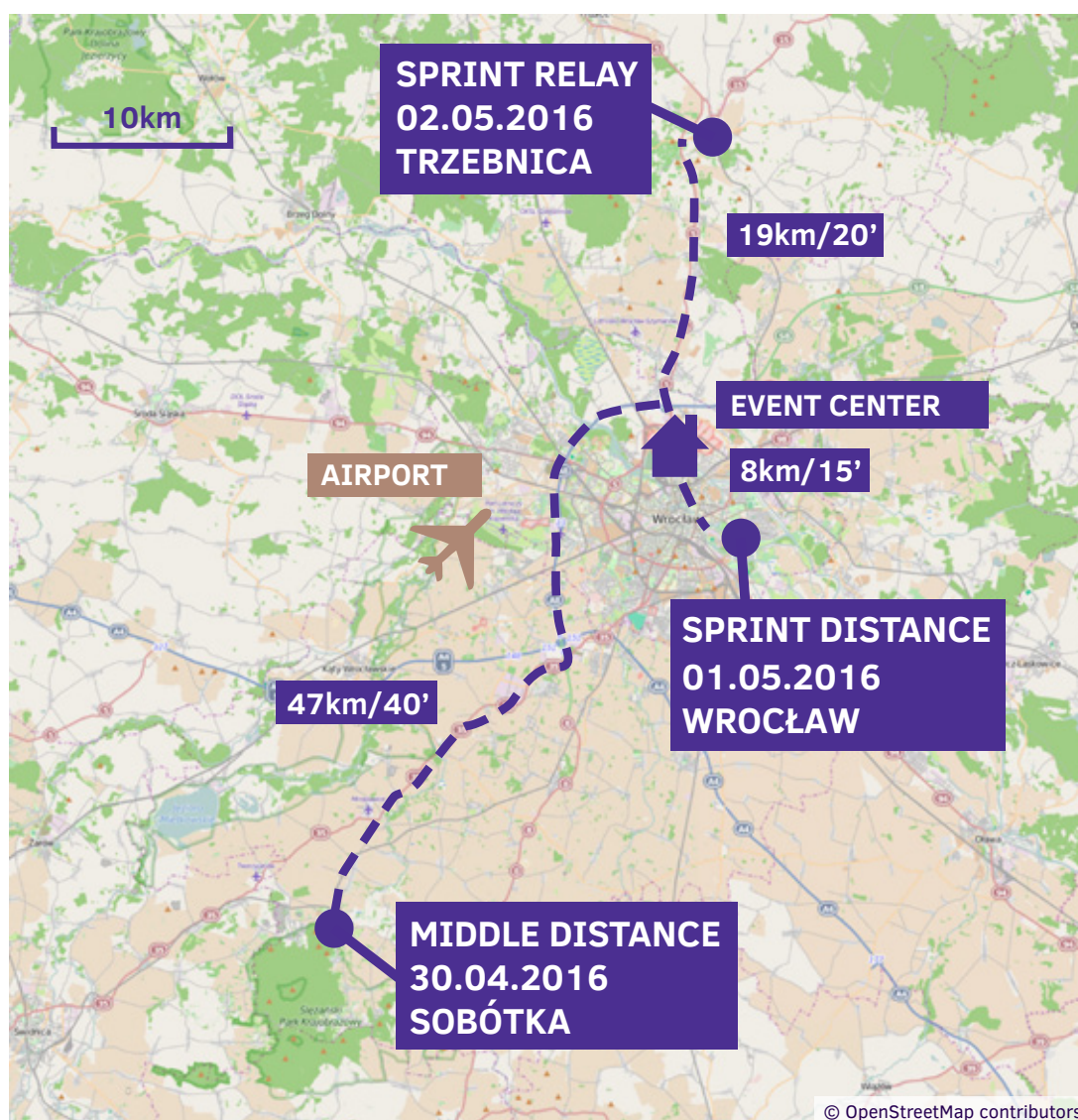

**ORIENTEERING  
WORLD CUP 2016  
POLAND**

## EMBARGOED AREAS

June 2015 / update April 2016



**ORIENTEERING  
WORLD CUP 2016  
POLAND**  
30.04-02.05.2016

**SOBÓTKA  
WROCŁAW  
TRZEBNICA**

**POLAND**



**LOWER SILESIA**

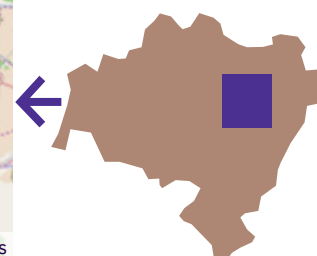

### EMBARGOED AREA

With regard to the IOF Competition Rules (article 26.5), the embargoed areas applies to all potential National Team members (runners, team leaders, coaches, doctors, physiotherapist, etc.) and to all others with strong connections with National Teams.



## EMBARGOED AREAS

June 2015 / update April 2016

**MIDDLE DISTANCE**  
**30.04.2016**  
**SOBÓTKA**

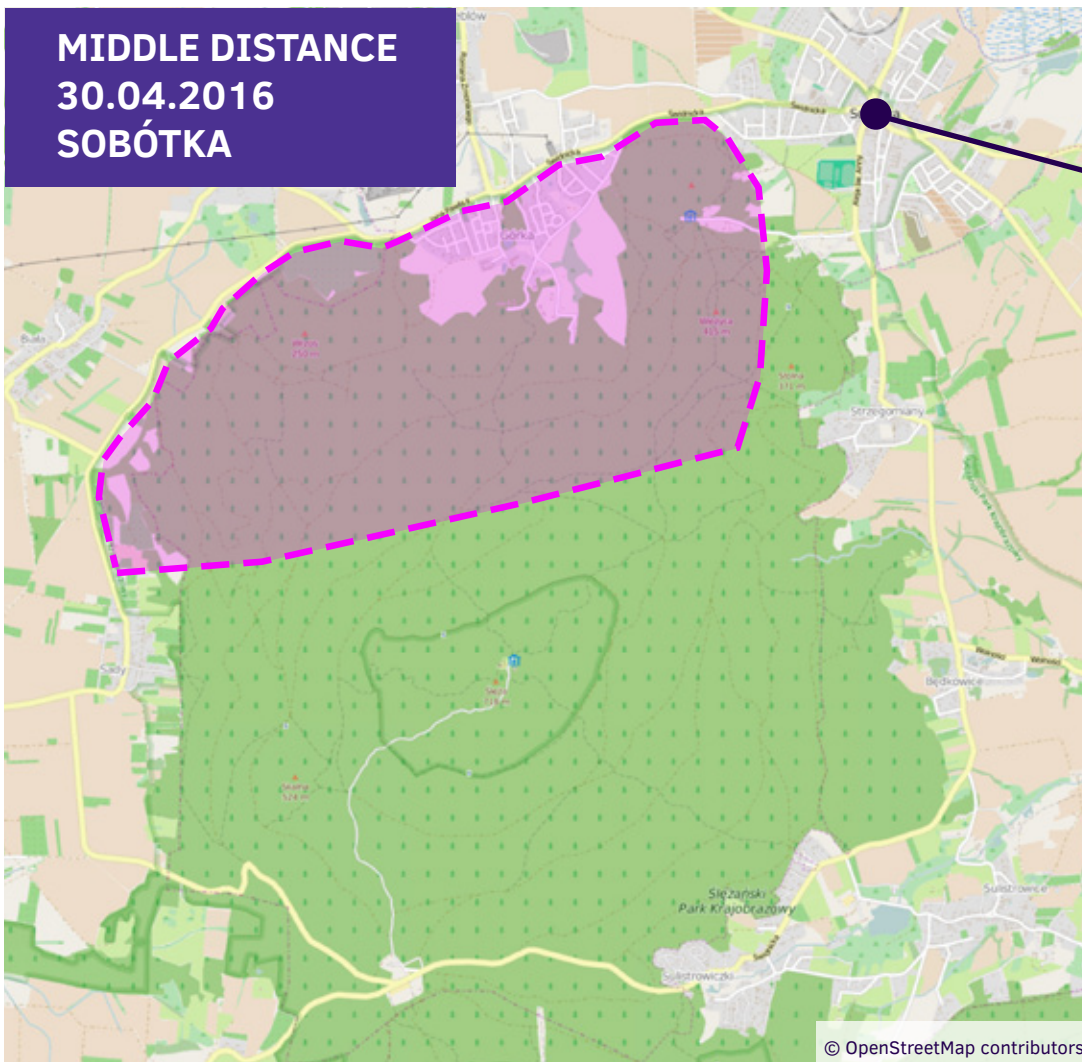

**ORIENTEERING  
WORLD CUP 2016  
POLAND  
30.04-02.05.2016**

• **LOCATION OF EMBARGOED AREA**  
50.899528  
16.743999

**EMBARGOED AREA**

- It is not allowed to go to the embargoed area of Middle Distance, this includes running or walking through terrain or on path, roads, etc,

**NEW:** - It is possible to use public roads going around border of Embargoed Area.



**ORIENTEERING  
WORLD CUP 2016  
POLAND**

## EMBARGOED AREAS

June 2015 / update April 2016

**SPRINT FINAL  
01.05.2016  
WROCŁAW**

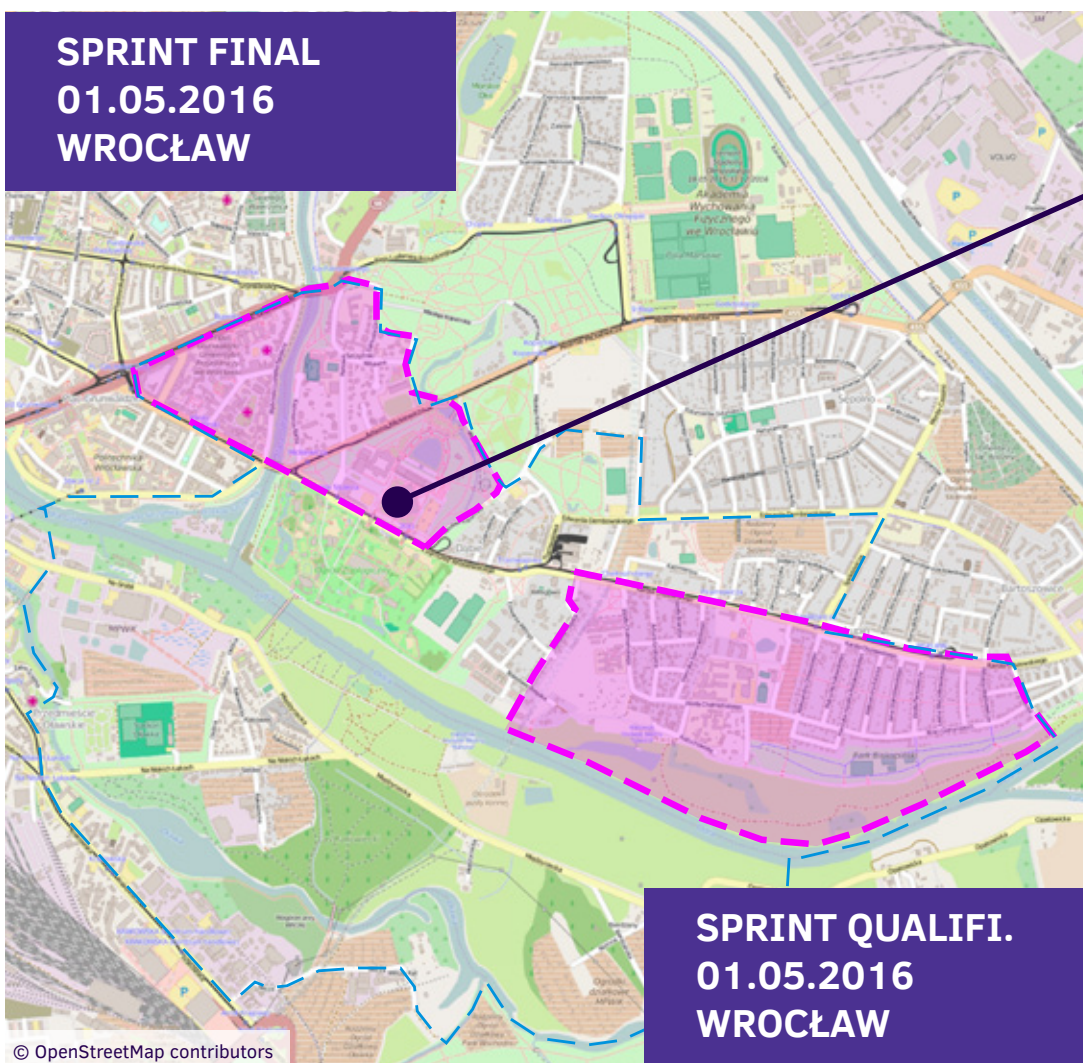

**ORIENTEERING  
WORLD CUP 2016  
POLAND  
30.04-02.05.2016**

**LOCATION OF  
EMBARGOED AREA**  
51.109896  
17.076660

**SPRINT QUALIFI.  
01.05.2016  
WROCŁAW**

### EMBARGOED AREA

- It is allowed to stay as a resident or student, for business purposes or as a tourist, e.g. for sight-seeing, visiting a restaurant, shopping, participating in an indoor sport event,
  - It is prohibited to stay there with a map, to run, to jog, to orienteer through the embargoed area or to test route choices running or walking,
  - No organised orienteering of any kind may take place in the embargoed areas until after World Cup.
- /partly overlaps with Embargoed Area for The World Games 2017 - marked on map with blue dashed line/



**ORIENTEERING  
WORLD CUP 2016  
POLAND**

## EMBARGOED AREAS

June 2015 / update April 2016

**SPRINT RELAY  
02.05.2016  
TRZEBNICA**

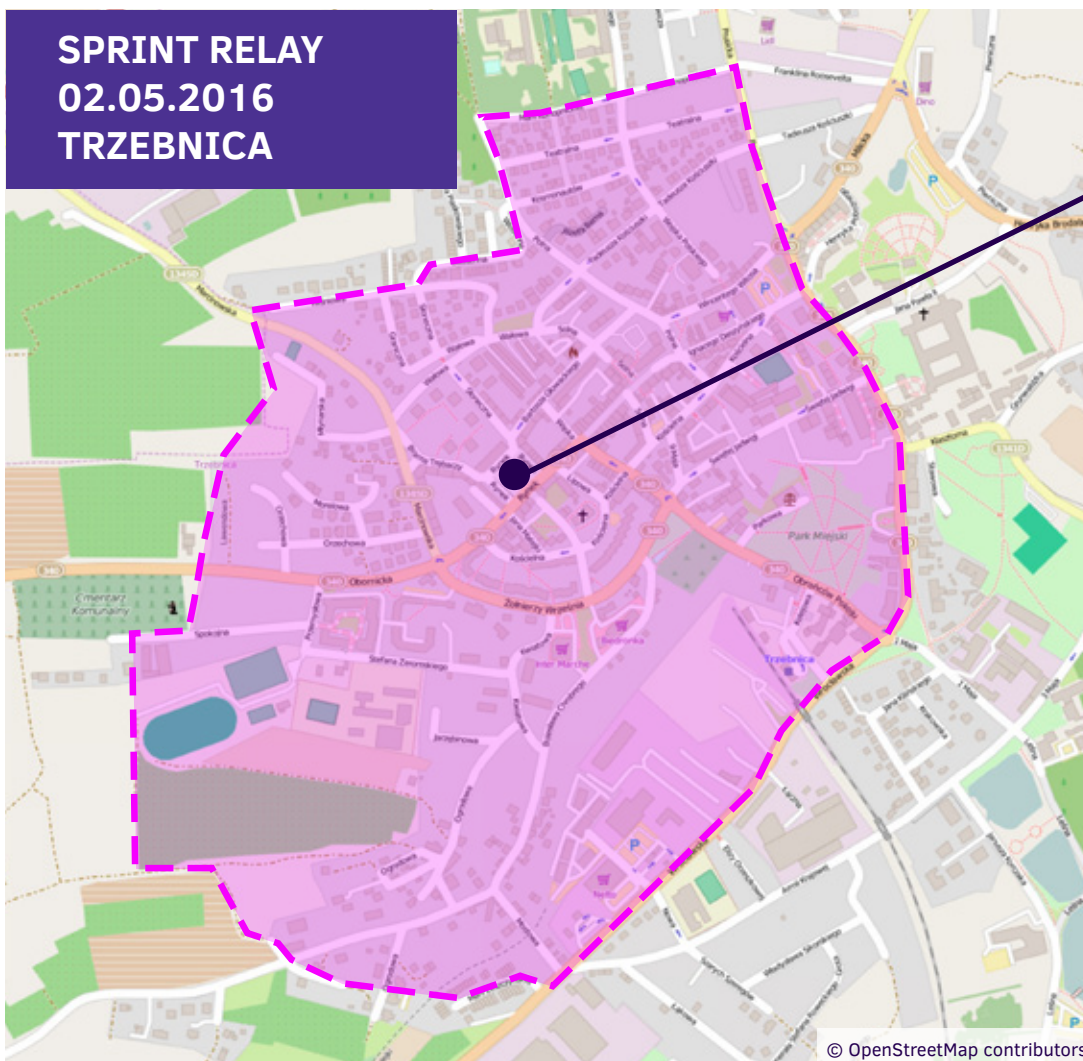

**ORIENTEERING  
WORLD CUP 2016  
POLAND  
30.04-02.05.2016**

**LOCATION OF  
EMBARGOED AREA**  
51.306669  
17.058118

### EMBARGOED AREA

- It is allowed to stay as a resident or student, for business purposes or as a tourist, e.g. for sight-seeing, visiting a restaurant, shopping, participating in an indoor sport event,
- It is prohibited to stay there with a map, to run, to jog, to orienteer through the embargoed area or to test route choices running or walking,
- No organised orienteering of any kind may take place in the embargoed areas until after World Cup.