

# INFORMATION BULLETIN 1/2

## 20th Brazilian Orienteering Championships

2nd Stage – Cristalina / GO

### *IOF WORLD RANKING EVENT (WRE)*

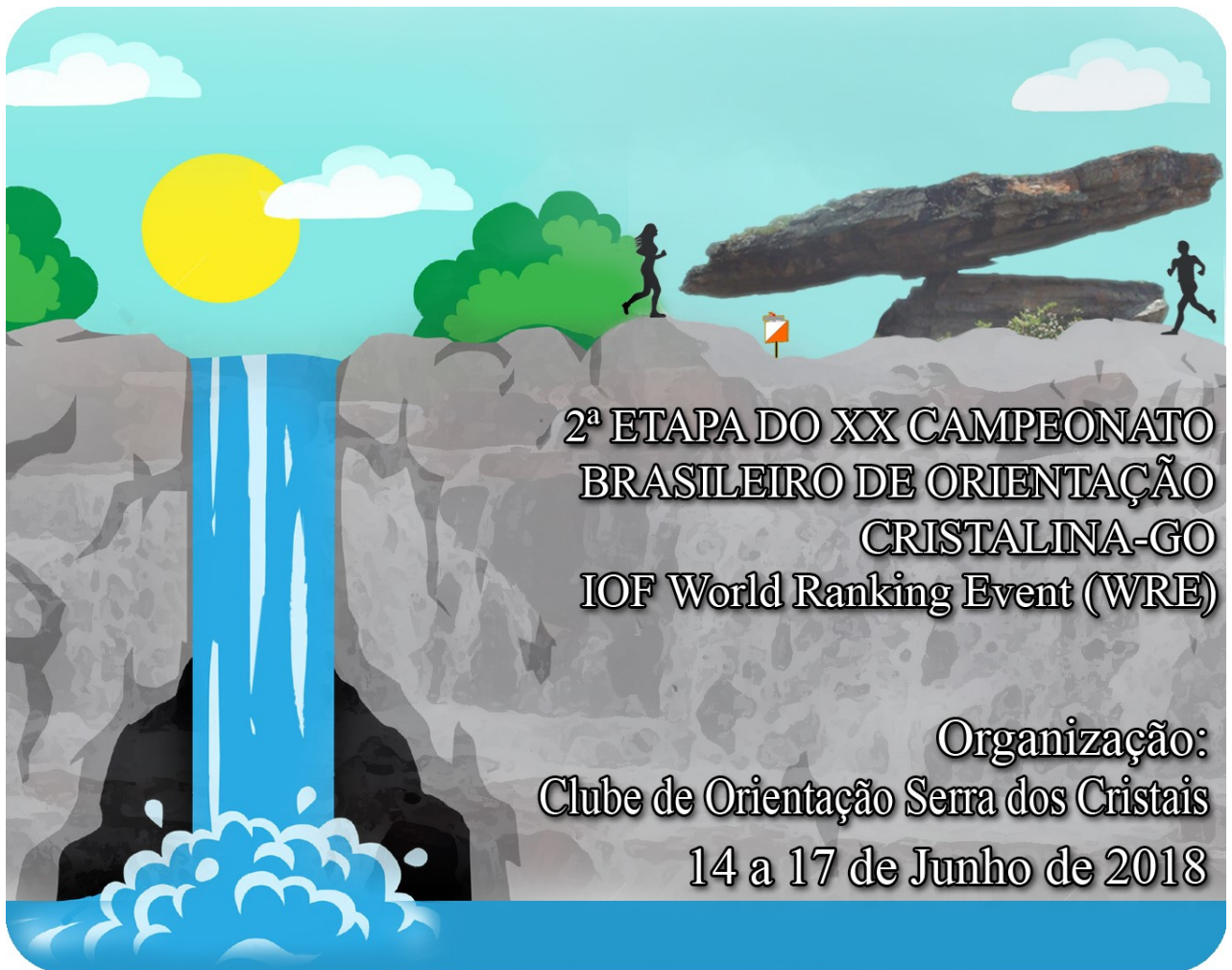

June 14th – 17th 2018





# Invitation

The Brazilian Orienteering Confederation (CBO), the Goiás Orienteering Federation (FOG), the Crystals Serra Orienteering Club (COSEC) and Cristalina City Hall - GO, invites the whole “Orienteer family” to participate in the **2nd Stage of the 20th Brazilian Orienteering Championships** that will be held from June 14th to 17th 2018.

## General Programme of the Event

Date	Time	Activity	Venue
14 JUN 18 THURSDAY	-	Arrival of delegations	AABB
	1300 - 1700	Model Event	Lajes Beach Resort
15 JUN 18 FRIDAY	0900 - 1100	Pre- O Model Event	
	14:30	Opening Ceremony	3 <sup>rd</sup> Motorized Infantry Brigade
	15:00	Technical Congress	
	15:30	SPRINT Course	
	18:00	SPRINT Award Ceremony	
16 JUN 18 SATURDAY	0900 - 1300	Long Course	Lajes Beach Resort
	1000 - 1400	Pre-O Course	
	1400 – 2200	Tourism (Free)	Cristalina - GO
17 JUN 18 SUNDAY	0830 – 1230	Middle Course (WRE)	Lajes Beach Resort
	1330 – 1430	Awards and Closing	



# Entry – Term and Values

**Registration online through the link (SISCBO):**

**<https://www.cbo.org.br/evento/272>**

## **(\*) Entry for athletes from classes M21E and W21E (WRE)**

The athletes running classes M21E and W21E should also make their entries, through the Eventor ([eventor.orienteeing.org](http://eventor.orienteeing.org)). It means they will have to make two entries, one in the normal system of CBO and another in the Eventor. There is no need to pay when registering via Eventor. Foreign competitors need to make a short registration at CBO system (SISCBO) and pay the entry fee via credit card.

M21E and W21E athletes participants of WRE must include their IOF identification numbers (IOF ID) in the Eventor (this ID is not necessary in SISCBO). The athletes who do not have an IOF ID must create one before registration (for WRE only). Go to the Eventor website in: <http://eventor.orienteeing.org/Events>. Click in “create a new account” and follow the steps (in English).

**WARNING: for M21E and W21E athletes the registration in the Eventor is mandatory to take part in the WRE.**

**All other classes DO NOT NEED an IOF ID. Registration via SISCBO only.**

DESCRIPTION	DATES LIMITS / VALUES		
	06/04/18	30/04/18	26/05/18
Long and Middle distances – 18 years old and younger	R\$ 157,00	R\$ 179,00	R\$ 200,00
Long and Middle distances – participants older than 18	R\$ 186,00	R\$ 215,00	R\$ 243,00
Sprint Course	R\$ 57,00	R\$ 65,00	R\$ 72,00
Model Event	R\$ 20,00		
Trail –O	R\$ 30,00		
SiCard hire	R\$ 8,00		
Open Course (short and long – difficulty level N & B) only available after 26 May 18	R\$ 129,00 (per course)		

❖ The participants and starts lists will be published on CBO website.



# Registration – Refund of Values

- ❖ **For Brazilians only:** The entry fees must be deposited in Brazil Bank, agency: 1051-0, checking account: 25.771-0 – CNPJ: 12.992.572/0001-83, in name of Clube de Orientação Serra dos Cristais. The payment date must be informed in online registration.
- ❖ **Foreign** participants pay their entry fees only by credit card.
- ❖ Problems in registration will be solved by e-mail: [mpaulino74@hotmail.com](mailto:mpaulino74@hotmail.com).
- ❖ Registrations received after 23h 59min May 26 2018, will be directed to open classes.
- ❖ There will be refund of values on request from the athlete by e-mail: [danielmarquesdejesus@hotmail.com](mailto:danielmarquesdejesus@hotmail.com) (finance), according to the table below:

Date	Percentage refunded
Until 31 MAR 18	80% amount paid
Until 30 APR 18	50% amount paid
Until 26 MAY 18	25% amount paid
After 26 MAY 18	No refund



# CONTROLLERS

<b>IOF Adviser/National Controller</b>	<b>Valdir Tasca (45) 9 9929-1590</b> <b>valdirtasca@yahoo.com.br</b>
Assistant Controller	Erlei Antonio Zôrzo (61) 9 8154-8611 erleizorzo@gmail.com

## ORGANIZING COMMITTEE

Function	Name
Event Director	Marcos Antonio Paulino de Almeida mpaulino74@hotmail.com (61) 9 8619-9400
Administrative Directors	Ernandes Alves Sardinha Valquíria de Melo Araújo de Paulo
Technical Director	José Carlos Lemos Barbosa (61) 9 8466 4635 joscarlosaquaman@yahoo.com.br
Secretary	Nailine de Souza Silva Eloane Aparecida Rodrigues
Course Planner	Alvim José Pereira
Start line official	Otoniel Bianchi Rodrigues
Finish line official	Maiton de Souza Queiroz
Finance	Daniel Marques de Jesus
Mappers	José Carlos Lemos Barbosa Marcos Antonio Paulino de Almeida
Security Manager	Alisson Pereira Santana





# GENERAL INFORMATION

## RULES

The competition will follow the IOF rules (WRE), the CBO Rules (ROP/2018) and CamBor Rules (other races), all available in Portuguese only:  
<https://www.cbo.org.br/arquivo?caminho=Regras>

## CLASSES

All IOF classes.

## PUNCHING

Sport-Ident is the punching and timing system.

## EMBARGOED AREAS

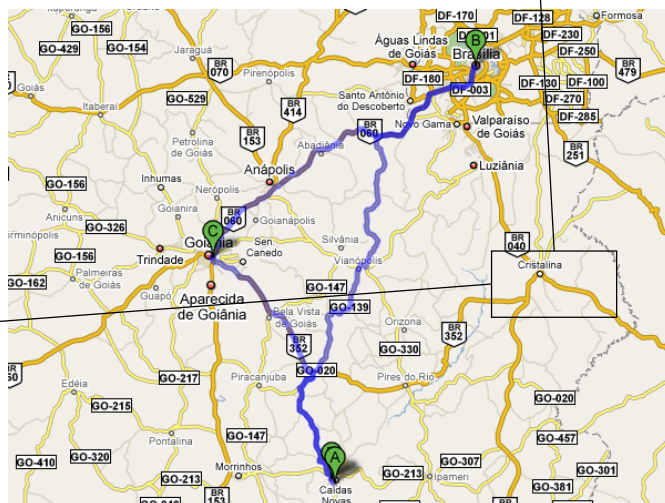
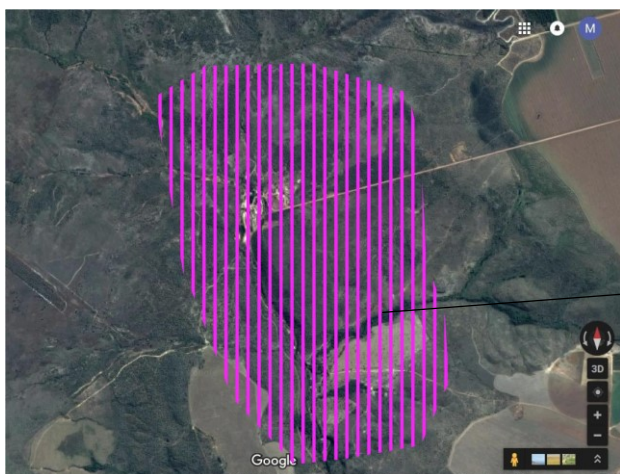



# GENERAL INFORMATION

## TERRAIN DESCRIPTION

**Long /Middle/Model:** The predominant vegetation is cerrado and pasture varying from open to semi open land. The altitudes varies from 950 to 1.070m. There are dry trenches, ravines and small re-entrants and many stony areas. There is a network of paths, fences and, in general, the terrain offers normal to slow runnability.

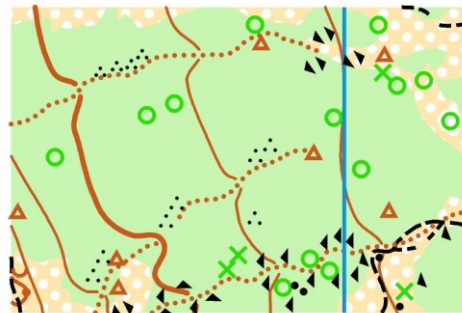

**Sprint Course:** urban area from the 3rd Motorized Infantry Brigade and public area of military villages. Low traffic and mostly flat terrain.



## MODEL EVENT

The model event: June 14 and 15 2018, according to location and time disclosed general event program .

## UNIFORMS

According to the rules.



# GENERAL INFORMATION

## Courses

**Scales:** According to IOF rules;

**Winning Times:** According to IOF rules for WRE and to Brazilian rules for the rest;  
Middle Event WRE target winning times (minutes): M21E-30-35 – W21E – 30-35

**Equidistance:** model, middle, long and Trail –O: 5 - Sprint:2,5m.

Other information about the courses will be disclosed in Bulletin No. 3.

## START LISTS

**Sprint Courses: ELITE** classes will follow **RNS** (National Sprint Ranking). The Elite athletes not ranked or foreigners will have their start times determined randomly starting before ranked runners. Other classes will have their start times determined randomly.

**Long Course:** All start times defined by draw.

**Middle Course:** Classes **M/W 21E (WRE)**, will be determined by the IOF Ranking from **May 27th 2018** (best ranked runners start last). Those who are not ranked will start before the ranked runners with their order defined by draw.

**Middle Course:** All other classes will have start time defined by lottery.

## ACCOMMODATION

**Hotels:** For information use the link: [https://www.tripadvisor.com.br/Hotels-g2345162-Cristalina\\_State\\_of\\_Goias-Hotels.html](https://www.tripadvisor.com.br/Hotels-g2345162-Cristalina_State_of_Goias-Hotels.html)





# GENERAL INFORMATION

**Camping:** Lajes Beach Resort, price: **R\$ 40,00 per** person. Reservation and information by e-mail: [balneariodaslajes@gmail.com](mailto:balneariodaslajes@gmail.com) or telephone: +55 61 9 9871 0380 (talk to Thays)



**Cantonment:** Athletic Association Brazil Bank (AABB), placed on Bartolomeu Bueno Street, Block 42-A, Lt 1/20, Jardim Planalto, Cristalina – GO. There is a fee to maintenance of the: **R\$ 15,00 per person**, valid to period **(from 00:00h on JUNE 14 at 12:00h until JUNE 18 2018)**. The price must be deposited in Brazil Bank, agency: 1051-0, checking account: 25.771-0 – CNPJ: 12.992.572/0001-83, in name of Crystal Club and sent by e-mail to [danielmarquesdejesus@hotmail.com](mailto:danielmarquesdejesus@hotmail.com). Booking until JUNE 4th 2018.



## FOOD

**Restaurants, snack bars, etc., in Cristalina:**

[https://www.tripadvisor.com.br/Restaurants-g2345162-Cristalina\\_State\\_of\\_Goias.html](https://www.tripadvisor.com.br/Restaurants-g2345162-Cristalina_State_of_Goias.html)



# GENERAL INFORMATION

**Food at cantonment area (AABB):** breakfast on June 16 and 17 2018, by reservation (12 hours in advance). Contact: 61 98516 6763 (Mrs. Sônia).

**Food at Lajes Beach Resort:** The Resort a restaurant (self service) price: R\$20,00 and a snack bar (sandwiches). **Note: accepts credit and debit cards.**

## TRANSPORT

The organization will offer transport to athletes from cantonment (AABB) to races sites (sprint, long and middle)



# TOURIST ATTRACTIONS

## The Sun Hat Stone

A rare and impressive work of nature is just over 10 kilometers from Cristalina downtown, **the SUN HAT Stone** is a nature monument that makes us reflect about the extraordinary power around us. Balanced millions of years in a base of one meter it weighs more than one hundred tons. The Sun Hat fascinates everybody who visits the site. After seating



on the largest crystal reserve of stone of

the planet, many people believe that Cristalina is a place with special energy and the Sun Hat is responsible by the world balance. If you want to visit the Sun Hat, the access is via GO 309 (no asphalt), that starts in BR 040 right beside Gas Station JK in Cristalina.

# Lajes Beach Resort



Resort **LAJES BEACH** is composed by beaches and natural pools, waterfall, kiosks and all infrastructure necessary to provided unforgettable moments for all local people. Several improvements have been implemented on resort for the security and comfort of its visitors. Beside waterfalls and natural pools, the Lajes Beach Resort has restaurants and a large space for leisure.

## TABLE OF DISTANCES

From Brazilian Large Cities	Distance in Km
Brasília (airport)	140
Belo Horizonte	610
Curitiba	1250
São Paulo	880
Rio de Janeiro	1040
Salvador	1542
Recife	2218
Porto Alegre	1983

From cities inside Goiás	Distance in Km
Goiânia (airport)	280
Ipameri	170
Itumbiara	330
Caldas Nova	220

The airports with regular lines are: Juscelino Kubistchek in Brasília – DF (140 km) and Santa Genoveva in Goiânia – GO (280 Km).

**Marcos Antonio Paulino de Almeida**  
Event Director

**Valdir Tasca**  
IOF EA

