



CFC Weekend 2015

Bulletin 1, March 2015

14 May 2015 - Mulhouse : Mixed Relay (Organization CO Mulhouse)

15 - 16 - 17 May 2015 - Val du Pâtre (Gauchmatt):

Training : 15/05 - CFMD (WRE) : 16/05 & CFC : 17/05/2015



Val du patre soultzmatt
du 16 octobre 2013
BISCHOFF Robert

Organisers: COM 14th May
COBF 15 - 16 - 17 May 2015

<http://relaissprint.comulhouse.fr/infos/>
<http://cfc2015buhl.wordpress.com>

Course director: Pascal Dott (16 - 17 May)

Contact : cobf@mumericable.fr

Federation representative: Alain Antoine



Course d'Orientation
Fédération Française



INTERNATIONAL ORIENTEERING FEDERATION



CAMPING DE LA
Vallée Noble
OSENBACH



Orienteersport



LE PARADIS
DES SOURCES
MUSIC-HALL
(68) SOULTZMATT



Conseil Général



Centre National pour
le Développement du Sport



Haut-Rhin



Au Vieux Campeur



Région
Alsace



68



Valfleuri
PÂTES D'ALSACE



C. D.
68



MINISTÈRE
DE LA VILLE,
DE LA JEUNESSE
ET DES SPORTS

**AU CRÉDIT MUTUEL
NOUS NE SOMMES
PAS DIFFÉRENTS
SANS RAISON.**

BANQUE, ASSURANCE, TÉLÉPHONIE...
GAGNEZ À COMPARER !

Crédit Mutuel

CREDIT MUTUEL DU FLORIVAL
86, RUE FLORIVAL - 68530 BUHL
67, RUE PRINCIPALE - 68610 LAUTENBACH
18A, RUE DU MARKSTEIN - 68610 LINTHAL
TÉL : 0 820 06 82 68*
COURRIEL : 03302@CREDITMUTUEL.FR

| | | | |
|------------------------|-----------------|---|------------|
| Event location: | Thursday 14 May | Mixed Relay Mulhouse (http://relaissprint.comulhouse.fr/infos/) | 12h - 16h |
| | Friday 15 May | Training Val du Pâtre | 11h - 15h |
| | Saturday 16 May | French Championships - Middle + WRE Val du Pâtre | 10h - 18h |
| | Sunday 17 May | French Championships - Relay Val du Pâtre | 5h30 - 15h |

Training: Maps available at event center from Thursday on (3 euros)

Embargoed area:

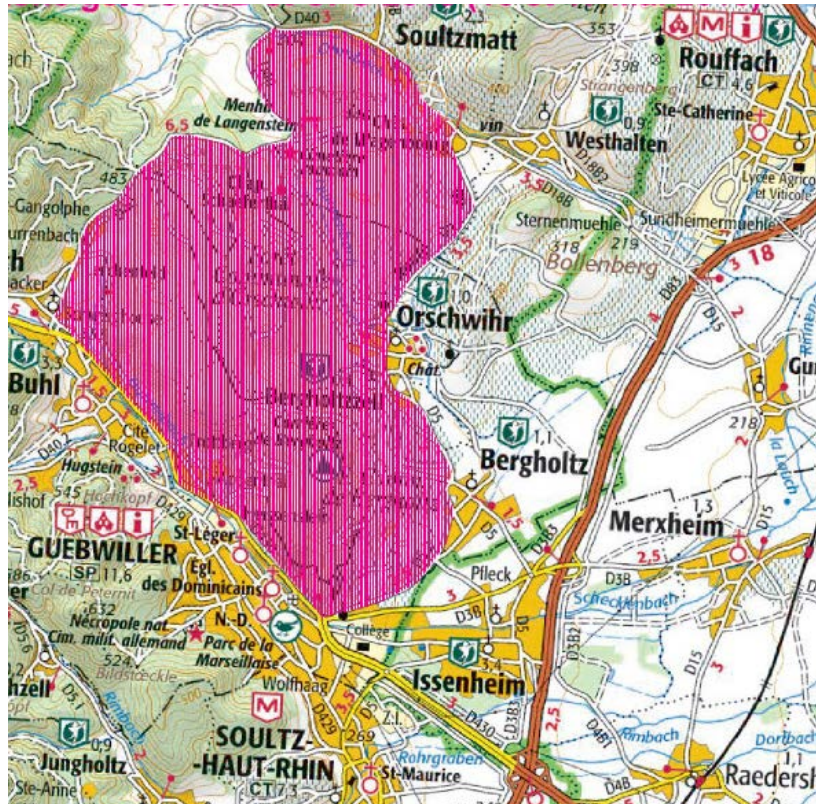

Maps: « Val du Pâtre » and « Schimberg »: 1/10000 (2015) : Forest (Alt. 200 - 600m), cliffs and various technical zones.

Map samples:



Orientsport



**AU CRÉDIT MUTUEL
NOUS NE SOMMES
PAS DIFFÉRENTS
SANS RAISON.**

BANQUE, ASSURANCE, TÉLÉPHONIE...
GAGNEZ À COMPARER !

Crédit Mutuel

CRÉDIT MUTUEL DU FLORIVAL
86, RUE FLORIVAL - 68530 BUHL
67, RUE PRINCIPALE - 68610 LAUTENBACH
18A, RUE DU MARKSTEIN - 68610 LINTHAL
TÉL : 0 820 06 82 68*
COURRIEL : 03302@CREDITMUTUEL.FR

Registration: Pre-registration on FFCO website: <http://licences.ffcorientation.fr/inscriptions/>
For Elites WRE registration only via IOF Eventor : <http://eventor.orienteering.org>
On-site registration only for the string course.
Contact for racers: Pascal Dott +33369770608 - cobf@numericable.fr

Categories Please refer to course announcement

Entry fees: Please refer to course announcement

Punching system: Sport-Ident for orienteering members. Dibber rental fee : 3€ (+deposit)
Bruno Maes

Parking: Parking will be organised on Saturday and Sunday.
Attention : limited amount of park places : please follow driving & parking indications.
Campers have to park in front of the campground « la vallée Noble" 68570 Osenbach then use the shuttle. Campers are not allowed to stay on-site.
If you plan to come by bus, please inform us in advance as there is a limited amount of bus parking places on-site.

Transportation: Shuttle will be organised between the campground and the Arena

Accomodation: Please refer to: <http://cfc2015buhl.wordpress.com>

Visas : <http://www.interieur.gouv.fr/A-votre-service/Mes-demarches/Etranger-Europe>

Road signage: Soultzmatt entrance road. Campers have to park in front of the campground « la vallée Noble" 68570 Osenbach then use the shuttle. (Details on the website)



Award ceremony: Sunday 17 May 2015 right after the CFC (around 1:00PM)

Commodities Toilets

Eco-responsabilité To preserve our playground: fields & forest, we kindly ask you to use the bins available on-site and segregate your rubbish as below:
Yellow bin : plastic bottles, cardboard, bricks, cans, tins
Biowaste: food scraps, fruit peels, tissues
Gray bin: what doesn't go anywhere else!
Thanks for your support !



ORIENTSPORT



**AU CRÉDIT MUTUEL
NOUS NE SOMMES
PAS DIFFÉRENTS
SANS RAISON.**

BANQUE, ASSURANCE, TÉLÉPHONIE...
GAGNEZ À COMPARER !

Crédit Mutuel

CREDIT MUTUEL DU FLORIVAL
86, RUE FLORIVAL - 68530 BUHL
67, RUE PRINCIPALE - 68610 LAUTENBACH
18A, RUE DU MARKSTEIN - 68610 LINTHAL
TÉL : 0 820 06 82 68*
COURRIEL : 03302@CREDITMUTUEL.FR

Restauration : Drinks, Tartes flambées, Cakes
Breakfasts & small hot and cold dishes on Sunday
Beverages will be delivered directly in re-usable glasses (no individual brick or small bottle).

Discover Guebwiller: « Course à la Balise », Markers are spread in Guebwiller, find them and discover the city and its architecture : churches... Map for sale at the event center (2€).
The yearly « Wine fest » is the year taking place on the May 14th, this is a unique chance to taste one of the 5 different « Grands Crus » produced in the local vineyards

More: CFC website: <http://cfc2015buhl.wordpress.com/>
COBF website: <http://www.haut-rhin.ffcorientation.fr/cobf/>
COM website : <http://relaissprint.comulhouse.fr/infos/>

Childcare: YES On-site, only Saturday and during courses.
Pre-registration required : pascal.dott@estvideo.fr



**AU CRÉDIT MUTUEL
NOUS NE SOMMES
PAS DIFFÉRENTS
SANS RAISON.**

BANQUE, ASSURANCE, TÉLÉPHONIE...
GAGNEZ À COMPARER !

Crédit Mutuel

CREDIT MUTUEL DU FLORIVAL
86, RUE FLORIVAL - 68530 BUHL
67, RUE PRINCIPALE - 68610 LAUTENBACH
18A, RUE DU MARKSTEIN - 68610 LINTHAL
TÉL : 0 820 06 82 68*
COURRIEL : 03302@CREDITMUTUEL.FR