



XIX BRAZILIAN ORIENTEERING CHAMPIONSHIPS

3rd Stage - PIPA BEACH - Municipality of Tibau do Sul / RN

October 13-15, 2017

IOF WORLD RANKING EVENT (WRE)



BULLETIN No. 2

The Brazilian Orienteering Confederation (CBO), the Orienteering Federation of Rio Grande do Norte (FORN) and the Potiguar Orienteering Club (COP), invite the national and international "orienteering family" to participate in the 3rd Stage of the XIX Brazilian Orienteering Championships - CamBOR 2017, to be held in Praia da Pipa, Tibau do Sul Municipality, RN, from October 13 to 15, 2017, being valid for the IOF World Ranking (WRE).

Praia da Pipa belongs to the municipality of Tibau do Sul, 85 km from Natal, capital of the state of Rio Grande do Norte, Brazil. The main beach resort of the South Coast of the State also includes beaches such as Ponta do Madeiro and Praia do Amor, it is located in the largest ecological sanctuary in the State and was elected by Guia 4 Rodas as one of the 10 most beautiful beaches in Brazil. Pipa started to become famous in the 80's through surf lovers.

The most endemic and atypical feature of this tropical paradise is the junction between imposing dunes superimposed on the horizon over the trays that end in geomorphologically alive cliffs by the action of the sea and winds. There is no other place in the world where the coast of dunes and sedimentary cliffs recombine so spectacularly with a dense green that comes to take the front Falesian.

See more about Pipa at: <http://www.visitepipa.com.br>

EVENT PROGRAMME

DATE	TIME	ACTIVITY	VENUE
12/10/2017 (Thursday)	All day	Arrival	Tibau do Sul / RN
	14:00 - 17:00	Model Event	Ponta do Madeiro
13/10/2017 (Friday)	09:00 - 12:00	Model Event	
	13:00 h	Open ceremony	Praia da Pipa Village/ RN
	13:30 h	Team officials meeting	
	14:00 h	Sprint Course	
	17:00 h (*)	Sprint Award Ceremony	
13/10/2017 (Saturday)	09:00 h	Long Course	Mata da Pipa State Park
	14:00 h - 15:00 h (*)	Course "Kids in orienteering"	Pipa Ecologic Sanctuary
	18:00 - 22:00 h	Orienteers party	
14/10 (Sunday)	08:00 h	Middle Course (WRE)	Mata da Pipa State Park
	10:00 h - 11:30h	Trial Orienteering Course	
	12:30 h (*)	Stage Award Ceremony	
	13:30 h (*)	Brazilian Championships Award Ceremony	

(*) the organization may anticipate, if the technical conditions permit.

CONTROLLERS

IOF Event advisor
ADEMAR ROQUE HIPPLER RUWER – ruwer66@gmail.com / (41) 99193-1333

National Controllers
FERNANDO DO ESPIRITO SANTO DE MEDEIROS – fernandoesmm@yahoo.com.br / (21) 98353-4518
Assistant: CEZAR MARIO RECH Assistant: DANIEL COPERTINO

ENTRIES

ONLINE entries, through CBO System (FOR BRAZILIANS ONLY) – <https://www.cbo.org.br/>; International **Elite Class** participants must entry via Eventor.

Other international participants interested in running classes other than Elite must send an email to: secretario.cbo@gmail.com

Please, provided all information necessary to identify your deposit.

The list of participants and the start lists will be available on the CBO website (www.cbo.org.br) and on the official event website (www.camborpipa.com.br).

WHERE TO PAY YOUR ENTRY FEE

The entry fees must be deposited in the name of the Potiguar Orienteering Club, as follows:

ACCOUNT NAME: Clube de Orientação Potiguar

BANK: Banco do Brasil

IBAN: BRNaN00000000012460073.825-5C1

SWIFT/BIC: BBASBRFNTL

ENTRY FEES AND DEADLINES

Description	Deadlines and Fees		
	10/08/2017	10/09/2017	30/09/2017
Long and middle courses – H21E / D21E (WRE)	R\$ 140,00	R\$ 160,00	R\$ 180,00
Long and middle courses – Classes 20 and older (H20/D20)	R\$ 110,00	R\$ 130,00	R\$ 150,00
Long and middle courses – Classes up to 18 (H18 /D18)	R\$ 90,00	R\$ 100,00	R\$ 110,00
Sprint Course	R\$ 35,00	R\$ 40,00	R\$ 45,00
Model Event	R\$ 15,00	R\$ 15,00	R\$ 15,00
Trial O	R\$ 20,00	R\$ 20,00	R\$ 20,00
SI-Card rent	R\$ 6,00	R\$ 6,00	R\$ 6,00
Accompanied (HN1, HN2, HN3, DN1, DN2, DN3)	R\$ 70,00	R\$ 80,00	R\$ 90,00
International runners	Dollar rate on the day of the entry		
Open courses (after last deadline) – per course	R\$ 80,00		

ORGANIZING COMMITTEE

MISSION	PERSON IN CHARGE	CONTACT
Event Director	Oscar Moritz	oscar.moritz@gmail.com (84) 9 9624-8211
Arena Director	Eudes Franklin Silvestre	franklin17gac@gmail.com (84) 9 8842-4890
Technical Director	Márcio Ronaldo Rocha	rocha.infantaria@gmail.com (84) 9 9990-1284
Logistics	Daniel Keniti Nomizo	daniel.nomizo@gmail.com (84)9 9416-0424
Media and Marketing	Francisco Bruno Bezerra de Oliveira	brunobzake@hotmail.com (84) 9 8783-0512
Treasury	Valéria Tenório Castelo Branco	vtcb1978@gmail.com (84) 9 9867-6555
Secretary	Felipe Toledo Gonçalves de Oliveira	felipetgoliveira@gmail.com (84) 9 9932-5513
Accommodation and transport	Harabello Tourism	Ana Paula – (84) 3133-4105 eventos1@harabello.com.br
Ceremony	Tatiana Moritz	tatianamoritz@gmail.com (84) 9 8103-5646
Computing	Tiago Fontoura Moritz	tiago@sospcs.com.br (84) 9 8733-3372

Security	Michael Faniterto de Sousa Bezerra	faniterto@hotmail.com (84) 9 9654-3641
Start official	Romário Honorato da Silva	honoratosgt@gmail.com (84) 9 9698-8906
Finish official	Francisco Canindé da Rocha	rocham2011@gmail.com (84) 9 8806-1173
Timing	Jalon Barbosa de Medeiros	jalonbm@gmail.com (84) 9 8844-5556
Map Makers	Oscar Moritz – QM/CBO 12754-108 Eudes Franklin Silvestre – R CBO 5422	
Course Planners	Oscar Moritz (WRE) Eudes Franklin Silvestre Jalon Barbosa de Medeiros Márcio Ronaldo Rocha	
Trial O	Sérgio G. Brito	sergio.brito.ori@gmail.com +55 24 98823 5859

RULES

The competition will follow the IOF Rules, CBO Rules (RGOP 2017 / CBO), all available on the CBO website – in Portuguese only (<http://www.cbo.org.br/regras>).

CLASSES

All classes provided for the Brazilian Rules.

ÁREAS EMBARGADAS

It is prohibited to carry out any type of activity or orienteering training in the Municipality of Tibau do Sul, and visitation in the areas covered by the State Park Mata da Pipa, Ecological Sanctuary of Pipa and its surroundings within a radius of 10 km.

TRAINING OPPORTUNITY

Test Event : August 20, 2017, valid for the 3rd Stage of the Potiguar Orienteering Circuit, in a region similar to the competition, in Praia da Pipa. This region will be available during the CamBOR stage as a training area.

PUNCHING AND TIMING

Sport-Ident is the official punching system. Helga software is the official timing system.

In case of damage or loss of the rented SI-Card, at the time of the return the athlete will reimburse the organization in R \$ 180.00 (one hundred and eighty reais).

MAPS

MODEL EVENT, LONG AND MIDDLE COURSES

Maps for the model event, long and middle courses will be made according to ISOM 2017.

Scales: 1:10.000 / 1:7.500.

Contours equidistance: 5 m.

Scale: 1:10.000

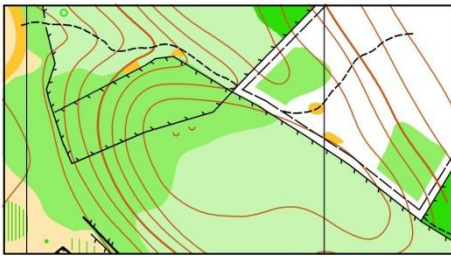

Scale: 1:7.500



SPRINT COURSES

Maps made according to ISSOM/2007.

Sprint maps scale: 1:4.000.

Contours equidistance: 2,5 metros

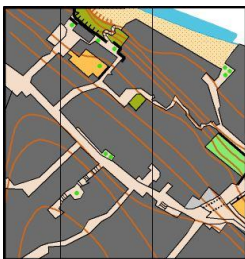

TERRAIN VEGETATION AND CLIMATE

Sprint: Streets, alleys, squares and public areas of Pipa Beach, Tibau do Sul Municipality.

Long and Middle:

Vegetation: coconut (405), open areas (401, 402, 403) and native forest (predominance of vegetation 406).

Terrain: sand dunes, with altitudes varying from 0 to 70 meters.

Average temperature in October: 25,9 °C.

COURSES

Courses statistics with distances, number of control points, climb and other specific features of the map will be reported in Bulletin 3.

TRAIL ORIENTEERING



Parallel to the CamBOr stage, on Sunday, October 15, there will be a stage of the Trail Orienteering Championship, with a course where the common athletes participating in the two competitions will first make the traditional course of CamBOr and then the Trail O.

As a way of getting more people involved, the Trail O courses are open to all athletes, regardless of gender and age, in the following Classes:

- a. **Pre-Para** (Reference to the term Paralympic): Trail O class for people with functional handicaps, due to a permanent disability;
- b. **Pre-Ab.** (Reference to the term Open): The Trail O open class for any athlete, regardless of motor difficulty or not.

The race is open to all, regardless of gender, age or physical mobility. Without the time factor, individuals with different degrees of disability can now compete with each other under equal conditions, meaning that the competition is no longer related to the one who completes the race in less time, but rather to better interpret the challenges shown in the map.

The maps are all the same, the language is the same as the problems to be solved, although different in some respects, clearly belong to the orienteering that we know. Active and experienced orienteers can benefit in a number of ways, such as improving their map reading skills and terrain recognition (among other technical skills) for Foot O orienteering.

And if these specific benefits are not enough reason, there is another reason that encourages experienced orienteers to participate in Trail O, the intellectual challenge this discipline offers.

The prizes of each stage will include medals for the first placed in the class and the final prize of the Brazilian Orienteering Championship will be trophies for the champions and medals for the 2nd, 3rd, 4th and 5th places.

ACCOMMODATION AND FOOD

Accommodation

To guarantee priority in the accommodation booking process in Tibau do Sul / Pipa with differentiated cost, the organization established a partnership with Harabello Turismo, which becomes the official agency of the event.

Questions such as transfer, hosting and rental of houses / apartments may be answered through it, which has blocked much of the accommodation for CamBOR.

Harabello makes available on its website the list of hostels and partner hotels. It will be constantly updated.

In Pipa there is a good offer of houses for rent per season, with fair prices. Check with the official agency.

What is the advantage? Offer of accommodation with differentiated prices.

We remember that staying in Natal, the state capital, is an option. Travel time to the event arena is approximately 1h30m.

OFFICIAL TOURISM AGENCY



harabello

Harabello Turismo: +55 (84) 3133.4141 (Business hours) / Outside business hours: +55 (84) 99971-4747

www.harabello.com

Contact:

Jéssica - +55 (84) 3133-4105 – eventos1@harabello.com.br

Ana Paula Gomes – +55 (84) 909873-2200 – comercial@harabello.com.br

Hard floor

There will be booking for hard floor. Details in bulletin nr. 3.

Food

There will be food marketing at the arena with affordable prices, with provision of lunch with advance reservation. Details in bulletin nr. 3.

TRANSPORT

Transportation to Pipa Village is up to the participants.

Alternatively, for transportation from Natal airport to Pipa, and return, consult the official agency (Harabello Turismo).

For those participants who will use hard floor facilities there will be transport (bus) on the days of the event, from Pipa to the arena,

The arena for the middle and long courses is 6 km from Pipa Village.

Model Event is located 4 km far from Pipa Village.

Airports

There are two options:

- 1) Natal International Airport (Gov. Aluizio Alves) – São Gonçalo do Amarante – RN.
Distance to Pipa: 90,9 km, about 1h40h driving, via BR-101.
- 2) João Pessoa International Airport (Pres. Castro Pinto) – João Pessoa – PB.
Distance to Pipa: 130 km, about 2 hours driving, via BR-101.

OSCAR MORITZ
Event Director

APROVADO:

FERNANDO DO ESPIRITO SANTO DE MEDEIROS
National Controller

ADEMAR ROQUE HIPPLER RUWER
IOF Advisor

ORGANIZATION:



SUPPORT:



PARTNERS:

